

# *30th Annual* **OZARK AND HEART OF AMERICA FALL ROUNDUP SALE**



**2:30PM OCTOBER 3, 2020**

**SPRINGFIELD LIVESTOCK MARKETING CENTER**

6821 W INDEPENDENCE DR  
SPRINGFIELD, MO 65802

**SALE MANAGEMENT: ANTHONY MIHALSKI SALE MANAGEMENT**

**AUCTIONEER: ANTHONY MIHALSKI JR**  
210-648-5475 (OFFICE) 210-415-4530 (CELL)

**SALE COMMITTEE:**

JERRY DAVIS 918-231-7009  
DARREN THURSTON 573-747-3643  
DAVID MEYERS 620-423-2619

**This sale will be broadcast live on the internet.**

***DVAuction***  
***Broadcasting Real-Time Auctions***

**Real time bidding & proxy bidding available.**

*30th Annual*  
**OZARK AND HEART OF  
AMERICA FALL ROUNDUP SALE**



**Saturday, October 3, 2020  
2:30 PM**

**Springfield Livestock Marketing  
Center (6821 W Independence Dr)  
Springfield, MO**

**SALE COMMITTEE:**

**Jerry Davis 918/231-7009 • Darren Thurston 573/747-3643 • David Myers 620/423-2619**

Due to concerns regarding the Corona Virus, we will be practicing social distancing and encourage or requiring the wearing of masks.

For your consideration, we invite you to attend the sale or consider viewing the cattle on Friday afternoon or Saturday morning, then consider contacting any of the people listed and bid by phone. Please call us for more information on how to do so.

**SCHEDULE OF EVENTS:**

**Friday Oct 2, 2020**

10:00 am to 2:00pm--cattle arrive  
2:00pm to 5:00--cattle viewing  
6:00pm General Association Meeting  
Election of Board Members  
Board Meeting  
Election of Officers

**Saturday October 3, 2020**

10:00am to 2:30 Cattle Viewing  
2:30 OHOA Fall Roundup Sale

**This sale will be broadcast live on the internet.**

***DVAuction***  
**Broadcasting Real-Time Auctions**  
Real time bidding & proxy bidding available.

**Anthony J. Mihalski**  
**MIHALSKI**

**Anthony James Mihalski  
Auctioneer & Sale Manager**

7320 N. Triple Elm St. • San Antonio, TX 78263  
210/648-5475 Office • 210/648-4939 Fax • 210/415-4530 Mobile  
e-mail: ajmjr80@aol.com • www.anthonymihalski.com

**Broadcast Live  
On DVAuction**

**[www.dvauction.com](http://www.dvauction.com)**

**Online catalog available at  
[www.anthonymihalski.com](http://www.anthonymihalski.com)**

**BEEFMASTER**  
BREEDERS UNITED

# TERMS AND CONDITIONS

**BIDDING:** Each animal will be sold to the highest bidder without reserve.

**BIDDING DISPUTE:** The Auctioneer in charge will settle any dispute as to bids, and his decision on such matters shall be final.

**CASH SALE:** All sales are for cash unless satisfactory credit arrangements, including any possible reservation of security interest by the seller, have been made with the seller prior to sale. The failure of a member buyer to pay the appropriate party the sale amounts when due may constitute a cause for exclusion from BBU pursuant to Article I, Section 10 of the BBU Bylaws.

**BUYER'S RISK AT THE TIME OF SALE:** The risk of loss and injury of each animal passes to the buyer as soon as it is sold.

**CERTIFICATES OF REGISTRATION:** A transferred certificate of registration must be furnished by the seller free of charge to the buyer for each animal within **45 days** following the later of either the date of sale or upon the receipt of full payment.

**HEALTH GUARANTEES:** Unless otherwise announced, the seller guarantees that all animals are eligible for interstate shipment as required by applicable federal and state regulations.

**ANNOUNCEMENTS:** If there is any inconsistency in information in terms of the sales materials (e.g. sale catalog, supplemental sheets, sale day announcements, 1) sale day announcements will control over both the supplement sheet and the sale catalog, and 2) the supplement sheet will control over the sale catalog.

**IDENTIFICATION RESPONSIBILITIES:** 1) Prior to the sale, the seller must ensure that each animal has a readable permanent identification mark (tattoo, hot-iron brand or freeze brand) corresponding to its registration identification and 2) The buyer must check all permanent identification marks for accuracy upon possession and report any discrepancies to the seller immediately.

**ARTIFICIAL INSEMINATION (AI) CERTIFICATES AND EMBRYO TRANSFER (ET) BILLS OF SALE:** AI certificates and ET bills of sale will be the responsibility of the seller.

**CONFORMANCE WITH REGISTRATION GUARANTEES:** 1) The seller guarantees that all sold animals are registered in accordance with the rules of BBU and 2) The seller guarantees to the buyer that all sold animals conform to the registration certificate as entered in the Herd Book of BBU.

**OFFICIAL BBU INFORMATION:** All existing available official BBU information, including calf source, service sire and/or potential service sires (registration numbers) and performance data must be included in the final sales catalog.

**PEDIGREE, PERFORMANCE AND GENETIC INFORMATION GUARANTEES:** The seller guarantees to the buyer that: 1) the pedigree, performance data and genetic information, as represented in any sales materials (including sale catalog, supplemental sheet or sale day announcement), are accurate; and, 2) all information from the BBU database is accompanied by an accurately stated "as of" date. The absence in any sales materials of a specific designation on the pedigree of an animal does not establish that the animal in question is not a carrier of such genetic defect.

**BREEDING GUARANTEES:**

1) The seller guarantees that all animals are breeders, with the exception of: (a) calves under 12 months of age at the time of the sale; (b) animals shown after the sale has occurred (in such cases, the breeding guarantees, if any, will be those guarantees as are agreed upon between the seller and the buyer); (c) animals who suffer injury or disease following the sale; (d) animals administered any super ovulation drug or growth hormone after purchase; and, (e) animals subjected to gross negligence by or willful misconduct on the part of the buyer.

2) Bulls eighteen (18) months or older are guaranteed by the seller to have passed a Bull Breeding Soundness Evaluation (BSE) and to have been certified a satisfactory potential breeder by a licensed veterinarian within forty-five (45) days prior to sale date. Results of the BSE must be reported on a fully completed official form and attached to the health papers required for the sale.

3) If within one-hundred twenty (120) days from the date of sale, the bull has failed to pass a BSE certified by a licensed veterinarian, buyer must send seller written notification of the failure of the test within one-hundred and twenty (120) days from the date of sale and include the BSE test results. Within sixty (60) days after seller's notification of the failed BSE test, buyer and seller shall identify a mutually agreeable licensed veterinarian or technician certified by a licensed veterinarian to perform another BSE on the bull at the buyer's expense. The results of the test shall be deemed final and conclusive of this matter and binding on buyer and seller. If, in the opinion of said veterinarian or technician, the bull is unable to pass a BSE and be confirmed a satisfactory potential breeder, he shall so certify in writing to the seller and the buyer which shall include the official form used by the Society of Theriogenology or the official BBU BSE form. In such event the buyer may return the bull to the farm of seller, provided the bull is in good condition and in compliance with the health requirements of the seller's state, for a refund of the full purchase price. The acceptance of the refund of the full purchase price shall in any case be deemed full satisfaction and settlement of the matter. The seller and buyer shall bear equally all reasonable and necessary transportation expenses that are incurred in returning the animal to seller. **\* \* Unless otherwise**

**agreed by the buyer and the seller, the seller makes no guarantees with respect to the ability to freeze semen.**

**DISCLOSURE OR RETENTION OF GENETIC MATERIALS:** If seller retains any genetic materials of an animal being sold that can be used for cloning, the seller must disclose such fact to any potential buyers prior to the sale.

**PRIVILEGES OF RETURN OR ADJUSTMENT OPTIONS:**

1) With the exception of any applicable transportation expenses described herein, a seller shall never be liable to a buyer for an amount greater than the original selling price of any animal sold under these Sales Terms and Conditions.

2) Unless otherwise stated, all claims for adjustment or refund must be made in writing to the seller within 180 days following the sale of the animal in question.

3) If an animal is claimed to be a non-breeder, the animal may be returned to the seller if it is in good condition and complies with the health requirements of the seller's state. At the option of the buyer, the seller may issue a credit to the buyer for use in a future purchase or provide an animal of equal value subject to the approval of buyer. If the buyer exercises either such option, the claim shall be deemed fully and satisfactorily resolved. However, in the event that the buyer requests a refund of the purchase price, the seller may, at its option, either issue a refund of the full purchase price or, shall have 180 days from the date the animal is returned to the seller's farm to conduct a trial to demonstrate the returned animal is a breeder. Refund of the full purchase price or demonstrated proof that the animal is a breeder during the test trial shall be deemed full satisfaction and settlement of the claim. Any expense incurred for transporting an animal claimed to be a non-breeder will be the responsibility of the buyer, except that the seller will be responsible for transportation costs in excess of the distance between the buyer's farm and the location where the sale took place. If the seller proves the animal to be a breeder, it will be the obligation of the buyer to take delivery of the animal and pay all transportation expenses.

4) If a female sold as "safe in calf" proves not to be in calf, the seller must make a satisfactory adjustment on the purchase price to the buyer or, at the buyer's option, refund the purchase price upon return of the animal to the farm of the seller. Any claim for adjustment or refund under this paragraph must be in writing to the seller within 180 days of the sale of the animal in question.

5) If a female represented as "safe in calf" to a certain bull at the time of sale proves to have been bred to a different bull, the seller must make a satisfactory adjustment on the purchase price to the buyer or, at the buyer's option, refund the purchase price upon return of the animal to the farm of the seller. Any claim for adjustment or refund under this paragraph must be made in writing to the seller within 180 days of the birth of the calf.

6) If a female sold as "open" proves to be with calf, the buyer may return the animal to the farm of the seller prior to calving for a refund of the full purchase price or for another animal of equal value, whichever is acceptable to the buyer. Seller is responsible for all transportation expenses.

7) If an animal is sold and subsequently becomes ineligible for registration under the rules of BBU for reasons other than incorrect parentage, the seller must make a satisfactory adjustment on the purchase price to the buyer, or at the option of the buyer, refund the purchase price upon the return of the animal to the farm of the seller.

8) If an animal (including the offspring of a pregnant recipient) is sold and through parentage verification is proven to have incorrect parentage, as represented by the animal's certificate of registration, and for which correct parentage can be determined, the seller is obligated to make a satisfactory adjustment on the purchase price to the buyer or, at the buyer's option, refund the purchase price upon the return of the animal to the farm of the seller. Any claim for adjustment or refund under this paragraph must be made in writing to the seller on or before the second anniversary of the date of the sale.

9) If the resulting calf of a pregnancy is not of the sex represented at the time of the sale, the seller is obligated to make a satisfactory adjustment on the purchase price to the buyer or, at the buyer's option, refund the purchase price upon the return of the animal to the farm of the seller. Any claim for adjustment or refund under this paragraph must be made in writing to the seller on or before the first anniversary date of the sale.

10) Unless stated otherwise, all transportation expenses incurred will be the responsibility of the buyer, except that the seller will be responsible for transportation costs in excess of the distance between the buyer's farm and the location where the sale took place.

**GENETIC DEFECTS AND FACTORS: REQUIRED DISCLOSURES RELATING TO CERTAIN TEST RESULTS OR POTENTIAL CARRIER STATUS OF AN ANIMAL:**

1) In advance of any sales of an animal, the seller shall have the affirmative duty to notify any potential buyer of any test results in which an animal for sale has tested positive (under a test and at a laboratory approved by BBU) as a carrier of any genetic defect or genetic factor recognized by BBU.

2) The seller guarantees that a bred female will not produce a calf with an inherited deformity occurring in Bovine for a period of nine months following date of sale.

**MISCELLANEOUS:**

1) The above terms and conditions of sale constitute a contract between the buyer and the seller and are equally binding upon both parties. Each sale or resale of an animal constitutes a separate transaction.

2) Neither BBU nor any director, officer, employee or representative of BBU or any of its related entities shall be liable in any way with respect to a transaction conducted under these Suggested Sales Terms and Conditions; nor shall BBU, its directors, officers, employees or representatives be responsible in any way for enforcing the terms and conditions of any agreement between a buyer and a seller. Each buyer and seller agree to hold BBU, its directors, officers, employees, representatives and related entities harmless from all damages, expenses, claims, losses and other liabilities associated with a transaction conducted under these Sales Terms and Conditions.

3) No sponsor, sale manager, or other person connected with the management of a sale shall be liable in any way with respect to transactions conducted under these Sales Terms and Conditions.

4) These sale terms and conditions and all rights, obligations and duties arising hereunder and all disputes arising hereunder will be construed in accordance with, and governed by, the laws of the state in which the sale occurs, without giving effect to such state's choice of law rules.

5) UNLESS OTHERWISE EXPRESSLY STATED IN THESE SALE TERMS AND CONDITIONS OR ANY OTHER WRITTEN AGREEMENT BETWEEN THE PARTIES RELATING TO THE SALE OF BEEFMASTER, BEEFMASTER ADVANCER, E6 OR UPGRADING CATTLE UNDER THESE SALE TERMS AND CONDITIONS, SELLER MAKES NO OTHER WARRANTIES, EXPRESS OR IMPLIED, INCLUDING ANY IMPLIED WARRANTY OF MERCHANTABILITY OR FITNESS FOR A PARTICULAR PURPOSE, EVEN IF SUCH PURPOSE IS KNOWN TO THE PARTIES. THE REMEDIES PROVIDED IN THESE SALE TERMS AND CONDITIONS ARE THE EXCLUSIVE REMEDIES OF THE BUYER, OR ANY PARTY CLAIMING THROUGH THE BUYER, AND UNDER NO CIRCUMSTANCES WILL THE SELLER BE LIABLE FOR ANY INCIDENTAL, INDIRECT, SPECIAL, CONSEQUENTIAL, PUNITIVE OR EXEMPLARY DAMAGES UNDER ANY INDEMNITY PROVISION OR OTHERWISE.



2445 N. Airport Plaza Rd.  
Springfield Mo. 65803

417-447-4466

### **Welcome to Springfield Mo.**

We are conveniently located off I-44, exit 75.  
located just 2 miles from The Ozark Empire Fairground.

**\*BEEFMASTER SPECIAL RATE \$92.00+ TAX\***

**RATE IS GOOD FOR SINGLE QUEEN ROOM, TWO QUEEN ROOM,  
OR STANDARD KING ROOM**

**RATE IS GOOD FOR 1-2 PEOPLE**

**CANCELLATION IS 48 HRS PRIOR TO ARRIVAL TO AVOID A 1 NIGHT ROOM CHARGE.**

**TO MAKE RESERVATIONS AT THE SPECIAL RATE. CALL THE HOTEL DIRECT.**

**ASK FOR THE BEEFMASTER RATE**

417-447-4466

### **Amenities**

- \*Complementary Grab-N-Go Bags.**
- \*Indoor Pool and Spa.**
- \*Complimentary Wi-Fi**
- \*24/7 Fitness Center.**
- \*Conference/Meeting Space.**
- \*Shuttle Service to and from the Airport.**
- \*24/7 Business Center.**



Treat yourself to comfort when you stay with us at our hotel. Each of our rooms is equipped with modern-day, must-have amenities designed to maximize your stay. Our pillow-top mattresses are the perfect solution to soothe those achy muscles, and we also offer popular amenities like a convenience store, meeting rooms, free grab-n-go breakfast. 24-hour business center. Whether staying for business or pleasure, you'll find what you need during your stay with us. Take a dip in our refreshing indoor pool and spa, break a sweat in our on-site fitness center, or join us for our nightly Happy Hour. Plus, if you don't find what you're looking for, our attentive staff is here whenever you need them most.

**If you have questions about meeting space, or group bookings.  
Please contact us at 417-447-4466, or Email: [epasley@walkerhg.com](mailto:epasley@walkerhg.com)**



### **OHOA Officers & Board Members**

**President - Vince Imhoff.....573-796-3239**

**Vice President - David Myers.....620-423-2619**

**Secretary/Treasurer - Josh Bird.....417-818-8857**

### **Board Members**

**Roger Holden • Rod Hennegin • Paul Wallen • Ron Sanko • Bill Church  
Darren Thurston • Jerry Davis • Travis Holcomb • Jerry Zemke**

# **MYERS BEEFMASTERS**

## **MOUND VALLEY, KANSAS**

**Red, black, and polled bulls and heifers available. Call or stop by, visitors are always welcome to talk about cattle anytime.**

*"It don't take long to visit an hour"*

*Paul Myers*

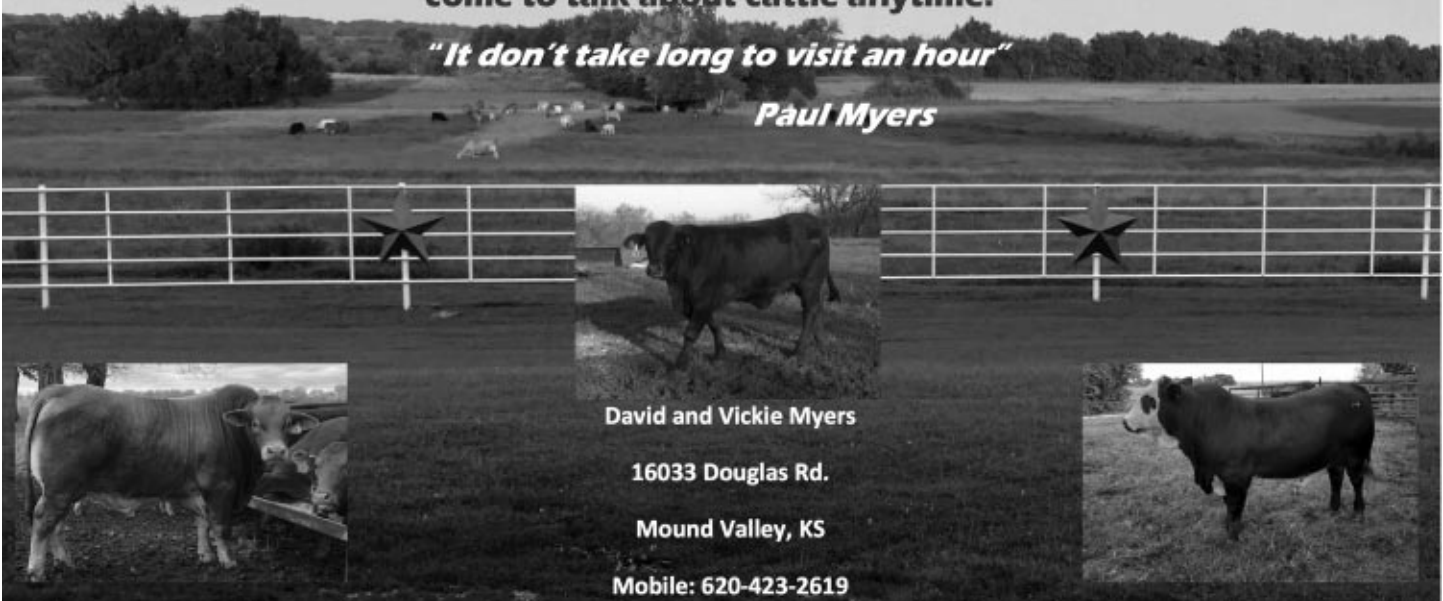

**David and Vickie Myers**

**16033 Douglas Rd.**

**Mound Valley, KS**

**Mobile: 620-423-2619**

# Cedar Springs Beefmasters

613A - C1024643



WPR'S VISUAL IMPACT - C1021025



WPR'S RYDIN LUCKY - C1077132



WPR'S 1722 - C1086436



REPLACEMENT HEIFERS & YOUNG BULLS FOR SALE



ROGER & CINDY HOLDEN

Conway, Missouri

417-429-6194

417-885-3801

# HOOD BEEFMASTERS



**LOOK FOR OUR OUTSTANDING  
CONSIGNMENTS IN THE  
CSBBA, OHOA, ABBA & LSBBA SALES!**

**OUR BULLS WILL BE SELLING IN THE  
FLINT HILLS CLASSIC BULL SALES  
IN PAXICO, KANSAS  
ON 9/26/2020 AND 4/23/2021!**

Hood's Hidden Hollow  
Tom & Deidra Hood  
Tahlequah, OK  
918.456.1199  
918.316.6710  
hhh89@lrec.org

**HOOD**  
**BEEFMASTERS**

**\*\*High Quality Semen Available\*\***

*facebook.com/hoodbeefmasters*

Diamond Hollow  
Dr. Wes & Carlinda Hood  
Siloam Springs, AR  
479.228.8264  
479.228.0977  
hooddvm@gmail.com

Extra Dimensions of  
MARKETING

## MOUNTAIN VIEW RANCH YOUR GENETIC DESTINATION



TWO YEAR OLD VIRGIN BULL FOR SALE

**15 MONTH+ BULLS FOR SALE!**

**DARREN AND RENEE THURSTON**

Ironton, Missouri

mvrbeefmasters@gmail.com

573-546-0875 ranch

573-747-3643 cell

mvrbeefmasters.com

fb.com/mvrbeefmasters

**THIS THREE-QUARTER BEEFMASTER  
ONE-QUARTER BLACK ANGUS  
IS A SON OF CROWN ROYAL  
OUT OF TOTAL PACKAGE ON THE TOP  
AND A DAUGHTER OF FINAL ANSWER  
ON THE BOTTOM!**



**STRIVING FOR HIGHER STANDARD CATTLE  
IN A HIGHER STANDARD BREED**

# IMHOFF BEEFMASTERS

Quality Beefmasters in Central Missouri



WPR's 1681



WPR's 1625



Yearling heifers sired by WPR's 1681 and WPR's 1625

- Red and black cattle
- Polled and horned
- Foundation based

## IMHOFF BEEFMASTERS

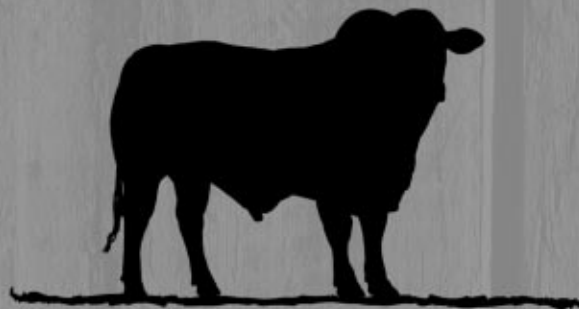

California, Missouri

Vince, Chris, & Colden Imhoff

(573) 353-6446 Vince

(573) 230-0029 Chris

**Beefmaster  
breeders  
for over  
30 years**



Find  
us on  
Facebook



# POWER AND PERFORMANCE

## ANNUAL PRODUCTION SALE



SECOND WEEKEND IN JUNE

# WALLEN PRAIRIE RANCH

LOCKWOOD, MISSOURI



# PW



PAUL & RHONDA WALLEN  
WALLENPRAIRIERANCH@YAHOO.COM  
417-808-0296

WALLENPRAIRIERANCH.COM  
FOLLOW US ON FACEBOOK! PAUL-RHONDA WALLEN



# K B FARMS

**BREEDING BEEFMASTERS  
SINCE 1979**

**COFFEYVILLE, KANSAS**



**Kevin & Joyce Buetow**

**620-252-9002**

**[kbfarms57@yahoo.com](mailto:kbfarms57@yahoo.com)**



*Upgrade Your Herd*

# OAKRIDGE ★ BEEFMASTERS

*Next Level Genetics*

Five V The Upgrade - C1076981

DOB: 1/26/16



This LASATER 9602 son out of a DOUBLE L daughter is DARK RED and ready to UPGRADE your herd with BALANCE throughout, CALVING EASE in the TOP 10%, and \$T in the TOP 15%!

Oak Ridge Next Level - C1101547

DOB: 2/20/18



He's SOLID RED and POWERFUL with a 15.11 RIBEYE and 3.44 IMF!

This DOMINATOR son is in the TOP 5% for WWT, YWT, \$T, \$M, and MWWT! He'll take your herd to the NEXT LEVEL!

PRIVATE TREATY:  
Bulls and Females

Joshua & Lily Hostetler  
Louisburg, Missouri  
417-733-2911  
oakridgebeefmasters@gmail.com

Zane & Denella Hostetler  
Bar Z Farms  
Louisburg, Missouri  
417-733-2285

# HENNEGIN'S BEEFMASTERS



Our farm is located between Maryville and Pickering on Hwy 148

RED POLLED



**HENNEGIN**  
**Beefmasters**

MARYVILLE, MO. 660-927-3682 



## Welcome to Hennegin's Beefmasters

We have been raising red polled Beefmasters for over 20 years. Our goal has been selection for red polled females and males with clean underlines and carcasses packed with meat. We have an ongoing program for constant improvement in the above areas, while staying with the six essentials of the Beefmaster breed.



*Visitors are always welcome!!!  
We Love to Show our Cattle!*

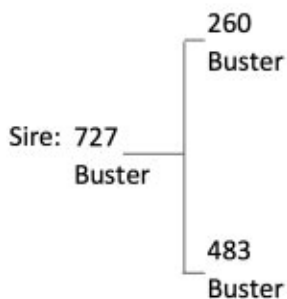

**Hennegin 914 (Polled)**

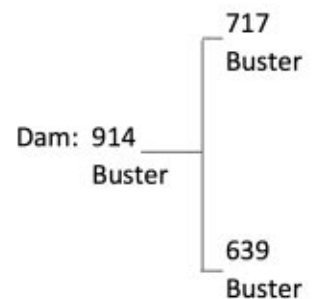



# OZARK AND HEART OF AMERICA FALL ROUNDUP SALE

## INDEX TO CONSIGNORS:

<b>Consignor:</b> .....	<b>Lot(s):</b>
<b>Atyia, Kyle &amp; Erica, Scar Creek 2, Seminole, OK</b> .....	<b>36-40</b>
<b>Atyia, Michael &amp; Sandra, Scar Creek Beefmasters, Seminole, OK</b> .....	<b>33-35</b>
<b>Bruce, Bill &amp; Angie, Bruce Ranch Beefmasters, Pawhuska, OK</b> .....	<b>79-81</b>
<b>Buetow, Kevin W., KB Farms, Coffeyville, KS</b> .....	<b>43-50</b>
<b>DaMitz, Ethan, Ethan DaMitz Beefmasters, Hermitage, MO</b> .....	<b>16-19</b>
<b>Davis, Jerry L. &amp; Barbara S., Davis Double D Ranch, Grove, OK</b> .....	<b>27</b>
<b>Farthing, Fred T., Double F, Seymour, MO</b> .....	<b>54-56</b>
<b>Hennegin, Rod, Hennegin Beefmasters, Maryville, MO</b> .....	<b>10-14</b>
<b>Hilliard, Wes, W H, Wyandotte, OK</b> .....	<b>24</b>
<b>Holden, V. Roger &amp; Cindy, Cedar Springs Beefmasters, Conway, MO</b> .....	<b>1-4</b>
<b>Hood, Carah, Crystal Hollow, Gentry, AR</b> .....	<b>30</b>
<b>Hood, Carissa, Ruby Hollow, Gentry, AR</b> .....	<b>29</b>
<b>Hood, Tom &amp; Deidra, Hidden Hollow, Tahlequah, OK</b> .....	<b>25-26</b>
<b>Hostetler, Joshua &amp; Lily, Louisburg, MO</b> .....	<b>41-42</b>
<b>Imhoff, Chris, Jefferson City, MO</b> .....	<b>63-64</b>
<b>Imhoff, Vince &amp; Gloria, California, MO</b> .....	<b>60-62</b>
<b>Knepp, Brian, Rocking K Beefmasters, Seymour, MO</b> .....	<b>57-58</b>
<b>Loftin, David, Nixa, MO</b> .....	<b>78</b>
<b>Mahaney, Louise, Park Hill, OK</b> .....	<b>6</b>
<b>Mouser, Ronnie &amp; Gail, G&amp;R Beefmaster, Marquand, MO</b> .....	<b>65-66</b>
<b>Myers, David &amp; Vickie, Mound Valley, KS</b> .....	<b>20-22</b>
<b>Pine Springs Ranch, Hulbert, OK</b> .....	<b>28</b>
<b>Rainwater, T.J. &amp; Gary, Conway, AR</b> .....	<b>5</b>
<b>RTR Beefmasters, Neosho, MO</b> .....	<b>76-77</b>
<b>Ryals, Justin &amp; Kim, Triple C Beefmasters, Park Hill, OK</b> .....	<b>7-8</b>
<b>Sherman, Bob, Bar S Beefmasters, Jay, OK</b> .....	<b>15</b>
<b>The Angry Crow Ranch, Bolivar, MO</b> .....	<b>67-75</b>
<b>Wallen Prairie Ranch, Paul G. &amp; Rhonda Wallen, Lockwood, MO</b> .....	<b>23</b>
<b>Whiskey River Beefmaster, Pittsburg, KS</b> .....	<b>9</b>
<b>Willow Grove Ranch, Rick &amp; Sara Saucedo, Centerville, KS</b> .....	<b>51-53</b>
<b>Zeller Beefmasters, Jackson, MO</b> .....	<b>31-32</b>

**CONSIGNOR: V. Roger & Cindy Holden**

**LOT: 1 • Bred Heifer • ID: 1954**

**PAISLEY 1954**  
**BBU NO.: C1119736**  
**COLOR: RED DARK WUL BLAZE FACE**  
**BREEDER: ROGER AND CINDY HOLDEN**

**BIRTH: 3/13/19**  
**CLASSIFIED: NP**

**\*\*CF SUGAR BRITCHES 040 LE**

Z BONANZA 506 LE  
 COTTAGE FARM 175 LE  
 CAIN 613ALH  
 CASEY 4-35 LH  
 CAINS MS 4-35CSY 613X613X LH  
 CASEY 6-13 LH  
 BUSTER 362 362 LH  
 BUSTER 260 LH  
 WILD FLOWERS R1613 LR  
 BUSTER 955 955 LH  
 RH 1372 1372 LR  
 WPRS 1033 1033 LE  
 CIRCLE Y FARM 7-13 BE

EPDs										ULTRASOUND EPDs			
	CE:	BW:	WW:	YW:	MILK:	TM:	MCE:	SC:	REA:	%IMF:	Rib Fat:	Rump Fat:	
EPD	1.7	1.1	27.9	58.3	5.8	19.8	3.4	0.5	0.6	-0.17	-0.015		
ACC	0.17	0.49	0.47	0.45	0.11	0.23	0.02	0.17	0.45	0.51	0.43		
INDIVIDUAL PERFORMANCE RECORDS										INDEX			
	BW:	WW:	YW:	Scrotal:	REA:	%IMF:	Rib Fat:	Rump Fat:	\$ T Index:	\$ M Index:			
Ratio	94	99	104		93	97	144	89	99.23	6.62			
Contemp.	44	43	38		35	35	35	35					
Adj. Trait.	71	567	841		11.23	3.97	0.39	0.31					

Dark red heifer with blazed face. Look at her pedigree. REA: 11.23, IMF: 3.97, rump fat of only 0.28. Bred to Rydin Lucky, C 1077132.

**CONSIGNOR: V. Roger & Cindy Holden**

**LOT: 2 • Bred Heifer • ID: 1916**

**MIDNIGHT HOUR 1916 Polled**  
**BBU NO.: C1119663**  
**COLOR: BLACK WHITE UNDERLINE**  
**BREEDER: ROGER AND CINDY HOLDEN**

**BIRTH: 2/25/19**  
**CLASSIFIED: NP**

**\*\*WPR'S THE TOTAL PACKAGE 7595 LE**

WPR'S PRIMETIME 2172 LE  
 COTTAGE FARM 175 LE  
 WPR'S OPTIMUS PRIME 1686 LE  
 RAVEN 15/3 LH  
 \*\*WPR'S HANNA 35/9 LH  
 BEEFOR 32/4 LH  
 DAVIS DOUBLE D RANCH 9451 LE  
 BUSTER 678 LH  
 ROGER AND CINDY HOLDEN RH 1278 LH  
 \*DAVIS DOUBLE D RANCH DD/7451 LE  
 BROOKSHIRE 809 LH  
 SOONER MAGIC 417 LE  
 BROOKSHIRE 037 LH

EPDs										ULTRASOUND EPDs			
	CE:	BW:	WW:	YW:	MILK:	TM:	MCE:	SC:	REA:	%IMF:	Rib Fat:	Rump Fat:	
EPD	5.5	-0.6	24.4	43.2	10.8	23	3.9	0.4	0.12	-0.15	-0.05		
ACC	0.15	0.44	0.42	0.41	0.14	0.23	0.03	0.17	0.41	0.47	0.39		
INDIVIDUAL PERFORMANCE RECORDS										INDEX			
	BW:	WW:	YW:	Scrotal:	REA:	%IMF:	Rib Fat:	Rump Fat:	\$ T Index:	\$ M Index:			
Ratio	111	88	92		90	89	56	46	74.32	18.48			
Contemp.	44	43	38		35	35	35	35					
Adj. Trait.	60	500	745		10.91	3.65	0.15	0.16					

Black, polled heifer out of Optimus Prime. Look at her EPDs. Birth weight 60 lbs., REA 10.91 and IMF 3.65. Rump fat only 0.15. She is bred to Rydin Lucky, C 1077132. There were several heifers out of Rydin Lucky, C 1077132 in Paul Wallen's sale. This offspring is a potential candidate for Paul Wallen's sale.

**CONSIGNOR: V. Roger & Cindy Holden**

**LOT: 3 • Open Heifer • ID: 19216**

**EMILIA 19216 Polled**  
**BBU NO.: C1124958**  
**COLOR: RED DARK**  
**BREEDER: ROGER AND CINDY HOLDEN**

**BIRTH: 9/13/19**  
**CLASSIFIED: NP**

**\*\*CF SUGAR BRITCHES 040 LE**

Z BONANZA 506 LE  
 COTTAGE FARM 175 LE  
 CAIN 613ALH  
 CASEY 4-35 LH  
 CAINS MS 4-35CSY 613X613X LH  
 CASEY 6-13 LH  
 BLACK LAZER 619 LH  
 BLACK PRIDE 902 LE  
 HRC 27LRE  
 CR 602 602 LH  
 C.R.I.B. CREEK 540 LH  
 \*\*POLLED IMAGE 04 LR  
 C.R.I.B. CREEK 82 LH

EPDs										ULTRASOUND EPDs			
	CE:	BW:	WW:	YW:	MILK:	TM:	MCE:	SC:	REA:	%IMF:	Rib Fat:	Rump Fat:	
EPD	2.8	0.9	30.4	47.7	10.7	25.9	3.4	0.4	0.41	0.22	-0.02		
ACC	0.16	0.46	0.44	0.33	0.12	0.23	0.03	0.14	0.25	0.24	0.22		
INDIVIDUAL PERFORMANCE RECORDS										INDEX			
	BW:	WW:	YW:	Scrotal:	REA:	%IMF:	Rib Fat:	Rump Fat:	\$ T Index:	\$ M Index:			
Ratio	96	108							85.79	21.92			
Contemp.	22	20											
Adj. Trait.	70	683											

Dark, dark, dark red and polled heifer. Look at her EPDs, top 15% in 4 categories. Scan data available by sale day. Bone, muscle and depth. This heifer is out of our herd sire, a Cain bull. REA: 11.48; Rib Fat: 0.33; IMF: 3.17; Rump: 0.48.

**CONSIGNOR: V. Roger & Cindy Holden**

**LOT: 4 • Open Heifer • ID: 19177**

**LUCIANA 19177**  
**BBU NO.: C1125017**  
**COLOR: DUN**  
**BREEDER: ROGER AND CINDY HOLDEN**

**BIRTH: 8/30/19**  
**CLASSIFIED: NP**

**\*\*CF SUGAR BRITCHES 040 LE**

Z BONANZA 506 LE  
 COTTAGE FARM 175 LE  
 CAIN 613ALH  
 CASEY 4-35 LH  
 CAINS MS 4-35CSY 613X613X LH  
 CASEY 6-13 LH  
 C.R.I.B. CREEK 169 LH  
 \*\*GARTH 518 LH  
 BOBLETT FARMS 6-3 LE  
 C.R.I.B. CREEK 6/29 LH  
 CR JODIE 25 LH  
 C.R.I.B. CREEK 630 LH  
 \*\*JENNY 18/7 LR

EPDs										ULTRASOUND EPDs			
	CE:	BW:	WW:	YW:	MILK:	TM:	MCE:	SC:	REA:	%IMF:	Rib Fat:	Rump Fat:	
EPD	4.2	0.2	31.4	50.4	10.5	26.1	3.3	0.6	0.41	0.2	-0.019		
ACC	0.16	0.46	0.46	0.33	0.12	0.23	0.03	0.15	0.23	0.21	0.2		
INDIVIDUAL PERFORMANCE RECORDS										INDEX			
	BW:	WW:	YW:	Scrotal:	REA:	%IMF:	Rib Fat:	Rump Fat:	\$ T Index:	\$ M Index:			
Ratio	107	108							90.18	22.71			
Contemp.	22	20											
Adj. Trait.	63	683											

A dun heifer with great bone, depth and muscle. Scan data available by sale day. Look at her EPDs, top 10% in 4 categories. This heifer is out of our herd sire, a Cain bull. REA: 14.61; Rib Fat: 0.17; Rump/Rib Fat Ratio: 1.73; IMF: 3.04; Rump: 0.34.

**CONSIGNOR: T.J. Rainwater**

**LOT: 5 • Bred Heifer • ID: 1914**

**LITTLE SISTER 1914**  
**BBU NO.: C1119777**  
**COLOR: RED LIGHT**  
**BREEDER: RAINWATER**

**BIRTH: 2/23/19**  
**CLASSIFIED: NP**

**\*\*WPR'S THE TOTAL PACKAGE 7595 LE**  
**WPR'S VISUAL IMPACT 2102 LE DNA US400175409 PV**  
**\*\*\*WPR'S SUPERMODEL0964 LE**

**LBAR 0422 0422 LH**  
**\*LBAR 3420 3420 LH**  
**AVIATOR 14/4 LH**  
**\*\*\*WPR'S LUCY 0608 LE**  
**Z BONANZA 506 LE**  
**CAINS MS 4-35CSY 613X 613X LH**  
**FOUNDATION BEEFMASTERS 4290 RE**  
**SIMON CREEK 7-31 LH**

**CAIN 613ALH**  
**RAINWATER R1747LR**  
**SIMON CREEK 2634 2634 LH**

EPDs											ULTRASOUND EPDs			
	CE:	BW:	WW:	YW:	MILK:	TM:	MCE:	SC:	REA:	%IMF:	Rib Fat:	Rump Fat:		
EPD	2.7	0.4	28.4	51	11.9	26.1	3.8	0.2	0.57	0.21	-0.032			
ACC	0.15	0.44	0.45	0.45	0.14	0.24	0.03	0.26	0.44	0.49	0.42			
INDIVIDUAL PERFORMANCE RECORDS											INDEX			
	BW:	WW:	YW:	Scrotal:	REA:	%IMF:	Rib Fat:	Rump Fat:	\$ T Index:	\$ M Index:				
Ratio	101	96	89		106	116	96	129	91.98	18.03				
Contemp.	3	3	3		3	3	3	3						
Adj. Trait.	64	558	728		12.37	5.04	0.26	0.58						

Out of Visual Impact. Dun, moderate framed heifer. Look at her EPDs. Birth wt. of 63 lbs., REA 12.37 and IMF of 5.04. Rump/rib fat ration of 2. She is bred to Optimus Prime, C 1077154.

**CONSIGNOR: Louise Mahaney**

**LOT: 6 • Open Heifer • ID: 35A**

**LOUISE MAHANEY 35A AI Polled**  
**BBU NO.: C1116038**  
**COLOR: RED**  
**BREEDER: LOUISE MAHANEY**

**BIRTH: 5/7/19**  
**CLASSIFIED: NP**

**EMS HEADLINER 029 LH**  
**EMS BET ON BUBBA 507 LE DNA 2215065420 GHD150K PV**  
**EMS BET ON BUFF8062 LH**  
**MOMENTUM K-146 LE**  
**JESS K-199 LE**  
**TESS K-109 LE**

**RED RYDER 8035 LE**  
**MAGIC COLORS CL022 LE**  
**\*ACE IN THE HOLE 70/3 LE**  
**EMS MISS BUFF 86-6 LE**  
**GUSTO K49 LE**  
**\*\*\*CANELLAK-62 LE**  
**T. BONE K-43 LE**  
**TESSI K-68 LE**

EPDs											ULTRASOUND EPDs			
	CE:	BW:	WW:	YW:	MILK:	TM:	MCE:	SC:	REA:	%IMF:	Rib Fat:	Rump Fat:		
EPD	2.5	0.6	33.2	48.2	10.4	27	2.7	0.7	0.29	0.01	-0.036			
ACC	0.11	0.34	PE	PE	PE	PE	0.02	PE	PE	PE	PE			
INDIVIDUAL PERFORMANCE RECORDS											INDEX			
	BW:	WW:	YW:	Scrotal:	REA:	%IMF:	Rib Fat:	Rump Fat:	\$ T Index:	\$ M Index:				
Ratio	100	100	100		100	100	100	100	84.56	26.31				
Contemp.	1	1	1		1	1	1	1						
Adj. Trait.	69	457			5.18	2.46	0.08	0.23						

Nice red, polled heifer with good EPDs. \$T of 84.56 and \$M of 26.31. Sired by EMS Bet On Bubba.

**CONSIGNOR: Justin & Kim Ryals**

**LOT: 7 • Bred Cow • ID: S613**

**STEINBISER S613**  
**BBU NO.: C1086779**  
**COLOR: RED**  
**BREEDER: STEINBISER**

**BIRTH: 12/9/16**  
**CLASSIFIED: NP**

**FOUNDATION BEEFMASTERS 5238 RE**  
**LASATER 7012 7012 RE**  
**FOUNDATION BEEFMASTERS5500 RE**  
**PAWHUSKA 215 LH**  
**DIAMND HOLLOW H392 LE**  
**GIGI 199 LH**

**FOUNDATION BEEFMASTERS 0673 LH**  
**FOUNDATION BEEFMASTERS 1029 LH**  
**\*\*\*\*\***  
**FOUNDATION BEEFMASTERS 2697 LH**  
**BUSTER 921 LH**  
**ALTAFFER 646 LH**  
**DOUBLE F 599 LH**  
**DOUBLE F 385 LH**

EPDs											ULTRASOUND EPDs			
	CE:	BW:	WW:	YW:	MILK:	TM:	MCE:	SC:	REA:	%IMF:	Rib Fat:	Rump Fat:		
EPD	5.4	-1	13.5	31.2	9.8	16.5	4.8	0	0.18	0.01	-0.026			
ACC	0.14	0.47	PE	PE	PE	PE	0.04	PE	PE	PE	PE			
INDIVIDUAL PERFORMANCE RECORDS											INDEX			
	BW:	WW:	YW:	Scrotal:	REA:	%IMF:	Rib Fat:	Rump Fat:	\$ T Index:	\$ M Index:				
Ratio	112								54.88	9.27				
Contemp.	2													
Adj. Trait.	61													

Nice dark red cow bred to one of our herd bulls, Leading Edge 001, C 1074236, son of Cutting Edge. Leading Edge is in the top 10% for \$T, \$M, weaning weight and yearling weight.

**CONSIGNOR: Justin & Kim Ryals**

**LOT: 8 • Open Heifer • ID: 69-18**

**CHASTAIN FARMS 69-18 Dehorned**  
**BBU NO.: C1107656**  
**COLOR: BLACK**  
**BREEDER: CHASTAIN FARMS**

**BIRTH: 10/13/18**  
**CLASSIFIED: NP**

**\*\*\*PAINTED WARRIOR 0026 RH**  
**\*\*PAINTED TIGER 3-390 LH**  
**CHASTAIN FARMS 202-3 LH DNA 41817022845 PV**  
**HILLTOP RANCH 795-6 LH**  
**\*\*COUNTRY WESTERN 340/9 RT**  
**CHASTAIN FARMS 12-0 LH**  
**\*\*TA 1706 1706 LE**

**\*\*DUNKIN FARMS 1-126 LH**  
**JACKPOT 2/927 LE**  
**MISS CJ 226 226 LE**  
**COUNTRY BOY 290/4 RT**  
**\*\*GORDONS 202 RT**  
**BLACK LAZER 619 LH**  
**BROOKSHIRE 453 LH**

EPDs											ULTRASOUND EPDs			
	CE:	BW:	WW:	YW:	MILK:	TM:	MCE:	SC:	REA:	%IMF:	Rib Fat:	Rump Fat:		
EPD	2.4	1.4	19.3	40	11.9	21.5	3	0.1	-0.04	-0.36	-0.038			
ACC	0.16	0.47	PE	PE	PE	PE	0.04	PE	PE	PE	PE			
INDIVIDUAL PERFORMANCE RECORDS											INDEX			
	BW:	WW:	YW:	Scrotal:	REA:	%IMF:	Rib Fat:	Rump Fat:	\$ T Index:	\$ M Index:				
Ratio	104								65.74	10.69				
Contemp.	11													
Adj. Trait.	68													

Nice black heifer calf.

## CONSIGNOR: Whiskey River Beefmasters

### LOT: 9 • Bull • ID: 95

<b>WHISKEY RIVER 95</b> <b>BBU NO.: C1108907</b> <b>COLOR: RED</b> <b>BREEDER: WHISKEY RIVER</b>	<b>BIRTH: 3/15/19</b> <b>CLASSIFIED: NP</b>
BROADWAY 807 LH	SIMON CREEK 5/34 LH
SIMON CREEK 641 641 LH	SIMON CREEK 6/21 LH
SIMON CREEK 809 LH	SIMON CREEK 5/34 LH
	SIMON CREEK 6/13 LH
DOUBLE L 7008 LH	**LBAR 5502 5502 LH
WHISKEY RIVER 316 RH	LBAR 4431 4431 LH
SPEAR RANCHES 6101 LE	*VFF OBJECTIVE 1197 LE
	SPEAR RANCHES 3106 2C LE

EPDs											ULTRASOUND EPDs			
	CE:	BW:	WW:	YW:	MILK:	TM:	MCE:	SC:	REA:	%IMF:	Rib Fat:	Rump Fat:		
EPD	3.2	0.2	34	55.5	7.4	24.4	3.4	1	0.36	0.05	-0.02			
ACC	0.07	0.25	0.31	0.27	0.16	0.21	0.03	0.2	0.2	0.21	0.18			
INDIVIDUAL PERFORMANCE RECORDS											INDEX			
	BW:	WW:	YW:	Scrotal:	REA:	%IMF:	Rib Fat:	Rump Fat:	\$ T Index:	\$ M Index:				
Ratio	100								97.15	21.41				
Contemp.	1													
Adj. Trait.	544													

Whiskey River 95 is a LL grandson out of a long, deep-bodied LL daughter. His sire is a son of the great Broadway bull that was owned by Simon Creek Beefmasters.

## CONSIGNOR: Rod Hennegin, Hennegin Beefmasters

### LOT: 10 • Bull • ID: 1925

<b>SANDERS RANCH 1925 Polled</b> <b>BBU NO.: C1107331</b> <b>COLOR: RED</b> <b>BREEDER: SANDERS RANCH</b>	<b>BIRTH: 3/18/19</b> <b>CLASSIFIED: NP</b>
TOTAL ADDICTION 1419 LE	**WPR'S THE TOTAL PACKAGE 7595 LE
ADDICTION 1 K-160 LE DNA 31815062448 GHD150K	***WPR'S MISS PRISS 0907 LE
SPREEK-115 LE	GUSTO K49 LE
	***CANELLAK-62 LE
CHRK 1913 1913 LE	CHRK GENESIS 1500T 1500T LE
SANDERS RANCH 1714 BE	CHANNAROCK FARM 1350/6 LE
SANDERS RANCH 608 BE	LBAR 9444 LH
	SANDEERS RANCH 810 BE

EPDs											ULTRASOUND EPDs			
	CE:	BW:	WW:	YW:	MILK:	TM:	MCE:	SC:	REA:	%IMF:	Rib Fat:	Rump Fat:		
EPD	7	-1.7	43.2	68	9.8	31.5	2.7	1	0.44	0.06	-0.031			
ACC	0.09	0.3	PE	PE	PE	PE	0.02	PE	PE	PE	PE			
INDIVIDUAL PERFORMANCE RECORDS											INDEX			
	BW:	WW:	YW:	Scrotal:	REA:	%IMF:	Rib Fat:	Rump Fat:	\$ T Index:	\$ M Index:				
Ratio	100	100	100	100	100	100	100	100	119.19	31.19				
Contemp.	1	1	1	1	1	1	1	1						
Adj. Trait.	69	1031	12.39	2.9	0.16	0.34								

A powerful dehorned grandson of the Addiction bull, C 1043906. Great disposition and clean underline. Mother goes back to CHRK Genesis.

## CONSIGNOR: Rod Hennegin, Hennegin Beefmasters

### LOT: 11 • Three-In-One • ID: 422

<b>HENNEGIN'S 422 Polled</b> <b>BBU NO.: C1044358</b> <b>COLOR: RED</b> <b>BREEDER: HENNEGIN'S</b>	<b>BIRTH: 3/18/14</b> <b>CLASSIFIED: NP</b>
---	--

EPDs											ULTRASOUND EPDs			
	CE:	BW:	WW:	YW:	MILK:	TM:	MCE:	SC:	REA:	%IMF:	Rib Fat:	Rump Fat:		
EPD	2.8	-0.1	25.5	43.3	10.8	23.5	2.5	0.2	0.29	-0.02	-0.035			
ACC	0.18	0.55	0.53	0.37	0.39	0.44	0.1	0.21	0.28	0.28	0.24			
INDIVIDUAL PERFORMANCE RECORDS											INDEX			
	BW:	WW:	YW:	Scrotal:	REA:	%IMF:	Rib Fat:	Rump Fat:	\$ T Index:	\$ M Index:				
Ratio	105	113							75.69	18.59				
Contemp.	10	10												
Adj. Trait.	69	684												

Light red polled cow. Good disposition and a good milker. Calving interval of 361 days. Good, polled bull calf. Bred to Addiction grandson, C 1103786.

### LOT: 11A • Bull Calf At Side • ID: 15

<b>HENNEGIN'S 15 Polled</b> <b>BBU NO.: C1126391</b> <b>COLOR: RED</b> <b>BREEDER: HENNEGIN'S</b>	<b>BIRTH: 3/11/20</b> <b>CLASSIFIED: NP</b>
--	--

ADDICTION 1 K-160 LE SANDERS RANCH 1818 BE SANDERS RANCH 1624 BE VINSON 021 021 RH HENNEGIN'S 422 RE *HENNEGIN'S DL/22 RE	TOTAL ADDICTION 1419 LE SPREEK-115 LE CHRK 1913 1913 LE SANDERS RANCH R110 BE BUSTER 672 LH SPEAR RANCHES 7012 LE C.R.I.B. CREEK 02 LH HENNEGIN'S 4D LE
--	--

EPDs											ULTRASOUND EPDs			
	CE:	BW:	WW:	YW:	MILK:	TM:	MCE:	SC:	REA:	%IMF:	Rib Fat:	Rump Fat:		
EPD	3.2	0.1	38.5	65	10.7	30	2.5	0.7	0.44	0.04	-0.031			
ACC	PE	PE	PE	PE	PE	PE	PE	PE	PE	PE	PE			
INDIVIDUAL PERFORMANCE RECORDS											INDEX			
	BW:	WW:	YW:	Scrotal:	REA:	%IMF:	Rib Fat:	Rump Fat:	\$ T Index:	\$ M Index:				
Ratio	101								113.68	23.88				
Contemp.	2													
Adj. Trait.	78													



**CONSIGNOR: Rod Hennegin, Hennegin Beefmasters**

**LOT: 12 • Three-In-One • ID: 3996**

BUSTER 3996  
 BBU NO.: C1042592  
 COLOR: RED  
 BREEDER: BUSTER

BIRTH: 9/19/13  
 CLASSIFIED: NP

EPDs										ULTRASOUND EPDs			
	CE:	BW:	WW:	YW:	MILK:	TM:	MCE:	SC:	REA:	%IMF:	Rib Fat:	Rump Fat:	
EPD	8	-3.2	13.1	28.9	13.4	20	4.7	0.4	0.63	0.11	-0.021		
ACC	0.1	0.35	0.39	0.32	0.31	0.34	0.08	0.13	0.29	0.31	0.26		
INDIVIDUAL PERFORMANCE RECORDS										INDEX			
	BW:	WW:	YW:	Scrotal:	REA:	%IMF:	Rib Fat:	Rump Fat:	\$ T Index:	\$ M Index:			
Ratio	100								52.27	17.68			
Contemp.	1												
Adj. Trail:	580												

Cow is dehorned and very gentle. A very good milker. She has a calving interval of 368 days. Great horned bull calf at side. Bred to Church, C 1059116.

**LOT: 12A • Bull Calf At Side • ID: 5**

HENNEGIN'S 5  
 BBU NO.: C1126389  
 COLOR: RED  
 BREEDER: HENNEGIN'S

BIRTH: 2/23/20  
 CLASSIFIED: NP

EPDs										ULTRASOUND EPDs			
	CE:	BW:	WW:	YW:	MILK:	TM:	MCE:	SC:	REA:	%IMF:	Rib Fat:	Rump Fat:	
EPD	5.8	-1.7	18	37.2	9.5	18.5	3.7	0.3	0.55	0.03	-0.025		
ACC	PE	PE	PE	PE	PE	PE	PE	PE	PE	PE	PE	PE	
INDIVIDUAL PERFORMANCE RECORDS										INDEX			
	BW:	WW:	YW:	Scrotal:	REA:	%IMF:	Rib Fat:	Rump Fat:	\$ T Index:	\$ M Index:			
Ratio	99								65.82	13.32			
Contemp.	2												
Adj. Trail:	80												

EPDs										ULTRASOUND EPDs			
	CE:	BW:	WW:	YW:	MILK:	TM:	MCE:	SC:	REA:	%IMF:	Rib Fat:	Rump Fat:	
EPD	5.8	-1.7	18	37.2	9.5	18.5	3.7	0.3	0.55	0.03	-0.025		
ACC	PE	PE	PE	PE	PE	PE	PE	PE	PE	PE	PE	PE	
INDIVIDUAL PERFORMANCE RECORDS										INDEX			
	BW:	WW:	YW:	Scrotal:	REA:	%IMF:	Rib Fat:	Rump Fat:	\$ T Index:	\$ M Index:			
Ratio	99								65.82	13.32			
Contemp.	2												
Adj. Trail:	80												

**CONSIGNOR: Rod Hennegin, Hennegin Beefmasters**

**LOT: 13 • Three-In-One • ID: 615**

HENNEGIN'S 615 Polled  
 BBU NO.: C1073321  
 COLOR: RED  
 BREEDER: HENNEGIN'S

BIRTH: 3/18/16  
 CLASSIFIED: NP

EPDs										ULTRASOUND EPDs			
	CE:	BW:	WW:	YW:	MILK:	TM:	MCE:	SC:	REA:	%IMF:	Rib Fat:	Rump Fat:	
EPD	4.5	-1	17.1	33.4	6.3	14.8	4.2	0.3	0.31	0.04	-0.022		
ACC	0.17	0.49	0.47	0.29	0.28	0.34	0.06	0.13	0.18	0.17	0.15		
INDIVIDUAL PERFORMANCE RECORDS										INDEX			
	BW:	WW:	YW:	Scrotal:	REA:	%IMF:	Rib Fat:	Rump Fat:	\$ T Index:	\$ M Index:			
Ratio	95	106							59.06	10.59			
Contemp.	15	15											
Adj. Trail:	73	595											

Light red polled cow. Good mother with a calving interval of 367 days. Good polled heifer calf at side. Bred to Addiction grandson, C 1103786.

**LOT: 13A • Heifer Calf At Side • ID: 19**

HENNEGIN'S 19 Polled  
 BBU NO.: C1126390  
 COLOR: RED  
 BREEDER: HENNEGIN'S

BIRTH: 3/16/20  
 CLASSIFIED: NP

EPDs										ULTRASOUND EPDs			
	CE:	BW:	WW:	YW:	MILK:	TM:	MCE:	SC:	REA:	%IMF:	Rib Fat:	Rump Fat:	
EPD	4	-0.3	34.4	60.1	8.5	25.6	3.3	0.8	0.44	0.06	-0.024		
ACC	PE	PE	PE	PE	PE	PE	PE	PE	PE	PE	PE	PE	
INDIVIDUAL PERFORMANCE RECORDS										INDEX			
	BW:	WW:	YW:	Scrotal:	REA:	%IMF:	Rib Fat:	Rump Fat:	\$ T Index:	\$ M Index:			
Ratio	100								105.36	19.88			
Contemp.	1												
Adj. Trail:	69												

EPDs										ULTRASOUND EPDs			
	CE:	BW:	WW:	YW:	MILK:	TM:	MCE:	SC:	REA:	%IMF:	Rib Fat:	Rump Fat:	
EPD	4	-0.3	34.4	60.1	8.5	25.6	3.3	0.8	0.44	0.06	-0.024		
ACC	PE	PE	PE	PE	PE	PE	PE	PE	PE	PE	PE	PE	
INDIVIDUAL PERFORMANCE RECORDS										INDEX			
	BW:	WW:	YW:	Scrotal:	REA:	%IMF:	Rib Fat:	Rump Fat:	\$ T Index:	\$ M Index:			
Ratio	100								105.36	19.88			
Contemp.	1												
Adj. Trail:	69												

**CONSIGNOR: Rod Hennegin, Hennegin Beefmasters**

**LOT: 14 • Bred Cow • ID: 509**

BUSTER 509 Polled  
 BBU NO.: C1054206  
 COLOR: RED  
 BREEDER: BUSTER

BIRTH: 2/28/15  
 CLASSIFIED: NP

BUSTER 712 LH	LASATER BEEFMASTER 3279 3279 LH
BUSTER 124 124 LH	BUSTER 392 LH
BUSTER 893893 LH	PINE SPRINGS RANCH 602 LH
FOUNDATION BEEFMASTERS 2079 LH	BUSTER 693 LH
BUSTER 157 157 LH	FOUNDATION BEEFMASTERS 0519 LH
BUSTER 381 LH	FOUNDATION BEEFMASTERS 0617 LH
	BUSTER 8799 LH
	BUSTER 676 LH

EPDs										ULTRASOUND EPDs			
	CE:	BW:	WW:	YW:	MILK:	TM:	MCE:	SC:	REA:	%IMF:	Rib Fat:	Rump Fat:	
EPD	7.8	-3.2	14.9	30.1	13.2	20.7	4.2	0.4	0.52	0.15	-0.023		
ACC	0.09	0.33	0.37	0.28	0.21	0.26	0.05	0.12	0.22	0.23	0.2		
INDIVIDUAL PERFORMANCE RECORDS										INDEX			
	BW:	WW:	YW:	Scrotal:	REA:	%IMF:	Rib Fat:	Rump Fat:	\$ T Index:	\$ M Index:			
Ratio									54.93	19.24			
Contemp.													
Adj. Trail:													

Polled cow calved 1-28-20 and lost calf on a cold icy night. Very good milk-er with a calving interval of 365 days.

**CONSIGNOR: Bar S Beefmasters, Bob Sherman**

**LOT: 15 • Open Heifer • ID: 906**

#NAME? 906 Polled  
**BBU NO.:** C1116912  
**COLOR:** RED  
**BREEDER:** BAR S RANCH

**BIRTH:** 2/3/19  
**CLASSIFIED:** NP

94139413 LE  
 SANDERS RANCH 1612 BE  
 SANDERS RANCH410 BE  
 BAR S RANCH322 LE  
 #NAME? S-611 LE  
 MISS DH 861 H861 LE

CHRK RASIN' CAIN 1780X LE  
 CHANNAROCK FARM 94 LE  
 CHRK 1913 1913 LE  
 SANDERS RANCH B202 BE  
 BLACKSMITH 37/4 LE  
 BAR S MISS PRECIOUS S-106 LE  
 SCHNEIDER 0481 0481 LH  
 DIAMOND HOLLOW H96 LE

EPDs										ULTRASOUND EPDs		
	CE:	BW:	WW:	YW:	MILK:	TM:	MCE:	SC:	REA:	%IMF:	Rib Fat:	Rump Fat:
EPD	1.1	1.2	29.9	51.3	9.9	24.8	2.1	0.4	0.21	0.08	-0.021	
ACC	0.15	0.4	PE	PE	PE	PE	0.01	PE	PE	PE	PE	
INDIVIDUAL PERFORMANCE RECORDS										INDEX		
	BW:	WW:	YW:	Scrotal:	REA:	%IMF:	Rib Fat:	Rump Fat:	\$ T Index:	\$ M Index:		
Ratio	98								90.21	17.63		
Contemp.	2											
Adj. Trail.	79											

This dark red, polled heifer should be a good addition to your herd and is easy to handle.

**CONSIGNOR: Ethan DaMitz**

**LOT: 16 • Open Heifer • ID: G1**

ETHAN DAMITZ BEEFMASTERS G1 Polled  
**BBU NO.:** C1114911  
**COLOR:** BLACK STAR FACE MOTTLE UNDERLINE  
**BREEDER:** ETHAN DAMITZ BEEFMASTERS

**BIRTH:** 2/24/19  
**CLASSIFIED:** NP

BLACK BAYOU 1071/3 LE  
 JERRY GLORA21 LE DNA US9001127474 PV  
 BLACK BELLE55/6 LE  
 CAIN 611ZLH  
 RED CANDY 354 LE  
 CAIN 613ZLH

CHANNAROCK FARM 1294/5 LE  
 MAGIC MAN 30/3 LH  
 MANDARIN 169 LE  
 CAINS CATALYST 305W6 305W6 LH  
 CAINS MS 4-35CSY 611X 611X LH  
 BLOCKBUSTER 841 LE  
 CASEY 6-13LH

EPDs										ULTRASOUND EPDs		
	CE:	BW:	WW:	YW:	MILK:	TM:	MCE:	SC:	REA:	%IMF:	Rib Fat:	Rump Fat:
EPD	8.5	-2	24.1	44.5	11.1	23.2	3	0.2	0.58	0.22	-0.024	
ACC	0.15	0.43	PE	PE	PE	PE	0.03	PE	PE	PE	PE	
INDIVIDUAL PERFORMANCE RECORDS										INDEX		
	BW:	WW:	YW:	Scrotal:	REA:	%IMF:	Rib Fat:	Rump Fat:	\$ T Index:	\$ M Index:		
Ratio	130								80.58	18.93		
Contemp.	9											
Adj. Trail.	56											

**CONSIGNOR: Ethan DaMitz**

**LOT: 17 • Open Heifer • ID: G5**

ETHAN DAMITZ BEEFMASTERS G5 Polled  
**BBU NO.:** C1114914  
**COLOR:** RED  
**BREEDER:** ETHAN DAMITZ BEEFMASTERS

**BIRTH:** 3/9/19  
**CLASSIFIED:** NP

BLACK BAYOU 1071/3 LE  
 JERRY GLORA21 LE DNA US9001127474 PV  
 BLACK BELLE55/6 LE  
 WH TIGER'S DREAM 9000 RH  
 WINDY HILLS 302 RH  
 WINDY HILLS 8443 RH

CHANNAROCK FARM 1294/5 LE  
 MAGIC MAN 30/3 LH  
 MANDARIN 169 LE  
 SOUL-A-TIGER 5001 RH  
 DREAMWORKS 66/3 LE  
 \*\*XCITE 497 LE  
 WINDY HILLS 5065 LE

EPDs										ULTRASOUND EPDs		
	CE:	BW:	WW:	YW:	MILK:	TM:	MCE:	SC:	REA:	%IMF:	Rib Fat:	Rump Fat:
EPD	4.4	0.4	20.5	39.9	10.7	21	3.2	0.2	0.21	0.07	-0.028	
ACC	0.16	0.46	PE	PE	PE	PE	0.04	PE	PE	PE	PE	
INDIVIDUAL PERFORMANCE RECORDS										INDEX		
	BW:	WW:	YW:	Scrotal:	REA:	%IMF:	Rib Fat:	Rump Fat:	\$ T Index:	\$ M Index:		
Ratio	108								70.68	13.04		
Contemp.	9											
Adj. Trail.	67											

**CONSIGNOR: Ethan DaMitz**

**LOT: 18 • Open Heifer • ID: G7**

ETHAN DAMITZ BEEFMASTERS G7 Polled  
**BBU NO.:** C1114916  
**COLOR:** BLACK MOTTLE UNDERLINE  
**BREEDER:** ETHAN DAMITZ BEEFMASTERS

**BIRTH:** 3/13/19  
**CLASSIFIED:** NP

BLACK BAYOU 1071/3 LE  
 JERRY GLORA21 LE DNA US9001127474 PV  
 BLACK BELLE55/6 LE  
 FIDDLER MAN 12107 LE  
 BLACK PENNY 624 LE  
 MONEY PENNY 1212 LH

CHANNAROCK FARM 1294/5 LE  
 MAGIC MAN 30/3 LH  
 MANDARIN 169 LE  
 5502 BLACK MAGNUM 0331/5 LE  
 FIDDLER LADY 0915/5 LE  
 BRYAN RANCH 66/8 LH  
 SWEET RED D0158 D0158 RE

EPDs										ULTRASOUND EPDs		
	CE:	BW:	WW:	YW:	MILK:	TM:	MCE:	SC:	REA:	%IMF:	Rib Fat:	Rump Fat:
EPD	4.1	0.2	26.8	48.7	11.3	24.7	2.9	0.4	0.39	0.04	-0.024	
ACC	0.15	0.44	PE	PE	PE	PE	0.04	PE	PE	PE	PE	
INDIVIDUAL PERFORMANCE RECORDS										INDEX		
	BW:	WW:	YW:	Scrotal:	REA:	%IMF:	Rib Fat:	Rump Fat:	\$ T Index:	\$ M Index:		
Ratio	105								85.39	17.55		
Contemp.	9											
Adj. Trail.	69											

**CONSIGNOR: Ethan DaMitz**

**LOT: 19 • Open Heifer • ID: G9**

**ETHAN DA MITZ BEEFMASTERS G9 Polled**  
**BBU NO.: C1114917**  
**COLOR: RED**  
**BREEDER: ETHAN DA MITZ BEEFMASTERS**

**BIRTH: 3/15/19**  
**CLASSIFIED: NP**

CHRK BB KING 1578U LE  
 JERRY GLORA21 LE DNA US9001127474 PV  
 BLACK BELLE55/6 LE  
 CF DREAM CATCHER914 LE  
 CAIN 056A2 LH  
 CLASSIC LADY 1056 LE  
 BLACK BAYOU 1071/3 LE  
 CHANNAROCK FARM 1294/5 LE  
 MAGIC MAN 30/3 LH  
 MANDARIN 169 LE  
 \*\*L2 CAPTAIN SUGAR 12/02 LR  
 \*\*OASIS 665 LE  
 B M W BEEFMASTERS 37/4 LH  
 MADAM MARTIN 922/4 LH

EPDs										ULTRASOUND EPDs			
	CE:	BW:	WW:	YW:	MILK:	TM:	MCE:	SC:	REA:	%IMF:	Rib Fat:	Rump Fat:	
EPD	0.3	2.6	28.9	53.7	12.3	26.8	2.6	0.4	0.28	-0.06	-0.03		
ACC	0.16	0.46	PE	PE	PE	PE	0.04	PE	PE	PE	PE		
INDIVIDUAL PERFORMANCE RECORDS										INDEX			
	BW:	WW:	YW:	Scrotal:	REA:	%IMF:	Rib Fat:	Rump Fat:	\$ T Index:	\$ M Index:			
Ratio	91								92.97	15.06			
Contemp.	9												
Adj. Trail	80												

**CONSIGNOR: David & Vickie Myers**

**LOT: 20 • Bred Heifer • ID: 4/16**

**MYERS FAMILY 4/16 Polled**  
**BBU NO.: C1074440**  
**COLOR: BLACK RING EYED**  
**BREEDER: MYERS FAMILY**

**BIRTH: 4/15/16**  
**CLASSIFIED: NP**

\*\*WPR'S THE TOTAL PACKAGE 7595 LE  
 WPR'S 1260 1260 LE DNA 123015085200  
 WPR'S DUCHESS1038 LE  
 PINE SPRINGS RANCH 817 LH  
 OH SO COOLD104 LE  
 DIAMOND IN THE ROUGH D702 LE  
 L BAR 0422 0422 LH  
 \*L BAR 3420 3420 LH  
 BLACK MAXX TIGER 59/5 LH  
 \*WILMOTH 113/4 LH  
 BUSTER 517 LH  
 BUSTER 540 LH  
 COUNTRY MAGIC 10-1-0B LE  
 TULAROSA D418 LE

EPDs										ULTRASOUND EPDs			
	CE:	BW:	WW:	YW:	MILK:	TM:	MCE:	SC:	REA:	%IMF:	Rib Fat:	Rump Fat:	
EPD	4.8	-0.6	19.4	38.6	8.2	17.9	3.6	0.3	0.16	-0.11	-0.034		
ACC	0.16	0.45	0.43	0.34	0.14	0.24	0.04	0.21	0.26	0.26	0.24		
INDIVIDUAL PERFORMANCE RECORDS										INDEX			
	BW:	WW:	YW:	Scrotal:	REA:	%IMF:	Rib Fat:	Rump Fat:	\$ T Index:	\$ M Index:			
Ratio	108	97							66.39	11.48			
Contemp.	14	13											
Adj. Trail	62	535											

Very nice, clean black white faced cow bred to WPR 1670, C 1077101.

**CONSIGNOR: David & Vickie Myers**

**LOT: 21 • Bred Heifer • ID: 17/18**

**MYERS FAMILY 17/18 Polled**  
**BBU NO.: C1107681**  
**COLOR: DUN WHITE UNDERLINE**  
**BREEDER: MYERS FAMILY**

**BIRTH: 3/17/18**  
**CLASSIFIED: NP**

LASATER 1679 1679 LH  
 DOUBLE F 5104 LE DNA 123015085198  
 DOUBLE F 31153115 LH  
 WPR'S 1260 1260 LE  
 MYERS FAMILY 8/15 RH  
 MYERS FAMILY 26/03 LH  
 LASATER 7016 7016 RE  
 FOUNDATION BEEFMASTERS 2791 LH  
 \*MULTIPLE SIRE  
 DOUBLE F 097 LH  
 \*\*WPR'S THE TOTAL PACKAGE 7595 LE  
 WPR'S DUCHESS 1038 LE  
 FOUNDATION BEEFMASTERS 9735 LH  
 HOPE 138/2 LE

EPDs										ULTRASOUND EPDs			
	CE:	BW:	WW:	YW:	MILK:	TM:	MCE:	SC:	REA:	%IMF:	Rib Fat:	Rump Fat:	
EPD	2.2	0.4	28.7	51.9	10.1	24.5	2.9	0.5	0.23	0.12	-0.022		
ACC	0.15	0.42	0.41	0.41	0.1	0.2	0.03	0.14	0.42	0.48	0.4		
INDIVIDUAL PERFORMANCE RECORDS										INDEX			
	BW:	WW:	YW:	Scrotal:	REA:	%IMF:	Rib Fat:	Rump Fat:	\$ T Index:	\$ M Index:			
Ratio	93	104	104		100	113	115	171	91.68	17.2			
Contemp.	15	11	10		11	11	11	11					
Adj. Trail	70	719	837		9.58	4	0.39	0.75					

She had an actual birth weight of 70 lbs., weaning weight of 719 lbs. and yearling weight of 837 lbs. Lots of growth and power in this female. Bred to WPR 1670, C 1077101.

**CONSIGNOR: David & Vickie Myers**

**LOT: 22 • Bred Heifer • ID: 20/18**

**MYERS FAMILY 20/18 Polled**  
**BBU NO.: C1107680**  
**COLOR: RED**  
**BREEDER: MYERS FAMILY**

**BIRTH: 3/15/18**  
**CLASSIFIED: NP**

\*\*WPR'S THE TOTAL PACKAGE 7595 LE  
 WPR'S 1260 1260 LE DNA 123015085200  
 WPR'S DUCHESS1038 LE  
 PINE SPRINGS RANCH 817 LH  
 OH COUNTRY ROSE D119 LS  
 MISS ROSA D808 LE  
 L BAR 0422 0422 LH  
 \*L BAR 3420 3420 LH  
 BLACK MAXX TIGER 59/5 LH  
 \*WILMOTH 113/4 LH  
 BUSTER 517 LH  
 BUSTER 540 LH  
 LEXUS D514 LE  
 TULAROSA D418 LE

EPDs										ULTRASOUND EPDs			
	CE:	BW:	WW:	YW:	MILK:	TM:	MCE:	SC:	REA:	%IMF:	Rib Fat:	Rump Fat:	
EPD	3.7	-0.6	16.9	32	7.9	16.3	3.4	0.2	0.02	-0.15	-0.044		
ACC	0.16	0.47	0.46	0.46	0.16	0.26	0.04	0.23	0.45	0.51	0.43		
INDIVIDUAL PERFORMANCE RECORDS										INDEX			
	BW:	WW:	YW:	Scrotal:	REA:	%IMF:	Rib Fat:	Rump Fat:	\$ T Index:	\$ M Index:			
Ratio	100	96	88		93	94	82	73	54.85	11.69			
Contemp.	15	11	10		11	11	11	11					
Adj. Trail	65	665	707		8.95	3.33	0.28	0.32					

Nice dark red polled heifer. Should be a pair by sale day. She is out of our black WPR 1260 bull and is bred to WPR 1670, C 1077101. Should make a great calf.

**CONSIGNOR: Wallen Prairie Ranch**

**LOT: 23 • Bull • ID: 1945**

WPR'S 1945 Dehorned  
**BBU NO.: C1121311**  
**COLOR: DARK RED**  
**BREEDER: WALLEN PRAIRIE RANCH**

**BIRTH: 6/20/19**  
**CLASSIFIED: NP**

LBAR 0422 0422 LH  
 \*WPR'S THE TOTAL PACKAGE 7595 LE  
 WPR'S CHICK MAGNET 1427 LE DNA US400201892 ZHD50K PV  
 \*\*COTTAGE FARM 033 LE  
 \*\*\*LOGAN 62M27 LE  
 \*\*WPR'S ANNABELLE 1248 LE DNA US400175402 PV  
 \*\*\*WPR'S SUPERMODEL 0964 LE

LBAR 3420 3420 LH  
 \*\*BLACK JACK 21 LE  
 \*\*OASIS 655 LE  
 QUASAR 991 LE  
 JEZABELLE 62J8 LE  
 AVIATOR 14/4 LH  
 \*\*WPR'S LUCY 0608 LE

EPDs											ULTRASOUND EPDs			
	CE:	BW:	WW:	YW:	MILK:	TM:	MCE:	SC:	REA:	%IMF:	Rib Fat:	Rump Fat:		
EPD	2.4	1.1	44.6	65.2	6.7	29	3.2	0.7	0.08	0.05	-0.009			
ACC	0.19	0.53	0.52	0.52	0.22	0.32	0.05	0.33	0.51	0.56	0.49			

INDIVIDUAL PERFORMANCE RECORDS								INDEX		
	BW:	WW:	YW:	Scrotal:	REA:	%IMF:	Rib Fat:	Rump Fat:	\$ T Index:	\$ M Index:
Ratio	95	109	104	88	94	100	123	74	113.13	27.45
Contemp.	39	38	27	27	27	27	27	27		
Adj. Trail:	70	860	1294	35.1	15.11	3.24	0.38	0.26		

WPR's 1945 is a young, stout, growthy, heavy-muscled bull that puts it together in a very eye-appealing, structurally correct package. Great performance of 70 lb. birth weight, 860 lb. weaning weight, 1294 yearling weight, 15.11 adj. REA, and 3.24 IMF. In the top 10% for \$T and \$M. Call 417-808-0296 with any questions.

**CONSIGNOR: Wes Hilliard**

**LOT: 24 • Three-In-One • ID: 65**

WH 65 Polled  
**BBU NO.: C1080584**  
**COLOR: RED**  
**BREEDER: W H**

**BIRTH: 2/19/16**  
**CLASSIFIED: NP**

EPDs											ULTRASOUND EPDs			
	CE:	BW:	WW:	YW:	MILK:	TM:	MCE:	SC:	REA:	%IMF:	Rib Fat:	Rump Fat:		
EPD	4.1	-0.4	15.3	35.7	5	12.6	3	0.2	0.29	-0.05	-0.03			
ACC	0.07	0.28	PE	PE	PE	PE	0.03	PE	PE	PE	PE			

INDIVIDUAL PERFORMANCE RECORDS								INDEX		
	BW:	WW:	YW:	Scrotal:	REA:	%IMF:	Rib Fat:	Rump Fat:	\$ T Index:	\$ M Index:
Ratio									62.07	4.1
Contemp.										
Adj. Trail:										

Red, polled bull calf at side sired by C 1073913. Bred to Trey, C 1033768.

**LOT: 24A • Bull Calf At Side • ID: 33**

WH 33 Polled  
**BBU NO.: C1127016**  
**COLOR: RED**  
**BREEDER: W H**

**BIRTH: 4/5/20**  
**CLASSIFIED: NP**

EPDs											ULTRASOUND EPDs			
	CE:	BW:	WW:	YW:	MILK:	TM:	MCE:	SC:	REA:	%IMF:	Rib Fat:	Rump Fat:		
EPD	4.1	-0.2	23.2	46.7	7.1	18.7	3.8	0.5	0.38	0.08	-0.023			
ACC	PE	PE	PE	PE	PE	PE	PE	PE	PE	PE	PE			

INDIVIDUAL PERFORMANCE RECORDS								INDEX		
	BW:	WW:	YW:	Scrotal:	REA:	%IMF:	Rib Fat:	Rump Fat:	\$ T Index:	\$ M Index:
Ratio									82.36	10.66
Contemp.										
Adj. Trail:										

EPDs											ULTRASOUND EPDs			
	CE:	BW:	WW:	YW:	MILK:	TM:	MCE:	SC:	REA:	%IMF:	Rib Fat:	Rump Fat:		
EPD	6.3	-2.3	18.5	34.8	12.1	21.4	2.3	0	0.26	0.11	-0.014			
ACC	0.18	0.51	0.51	0.5	0.27	0.35	0.07	0.32	0.47	0.51	0.45			

INDIVIDUAL PERFORMANCE RECORDS								INDEX		
	BW:	WW:	YW:	Scrotal:	REA:	%IMF:	Rib Fat:	Rump Fat:	\$ T Index:	\$ M Index:
Ratio	107	93	77		82	93	91	100	61.96	17.96
Contemp.	13	18	12		12	12	12	12		
Adj. Trail:	63	471	587		8.73	3.23	0.21	0.34		

Very good polled Schneider 0481 daughter with good IMF and REA data. Bred to our new Black Macalister son, Black Mac, C 1119518.

**CONSIGNOR: Tom & Deidra Hood**

**LOT: 25 • Bred Heifer • ID: 918H**

HOOD MISS 918 Polled  
**BBU NO.: C1114593**  
**COLOR: RED MOTTLE FACE**  
**BREEDER: HIDDEN HOLLOW**

**BIRTH: 3/12/19**  
**CLASSIFIED: NP**

DWIGHT RAMPLEY 404 RH  
 SCHNEIDER 0481 0481 LH DNA US90000911253  
 FRENZEL 4115 LH  
 BLACKSMITH 37/4 LE  
 MS HOOD 765 H765 LE  
 MS HOOD 448 H448 LE

NOTHINS BETTER 000 RH  
 DWIGHT RAMPLEY 273 RH  
 KENT MINDEMANN 823 LH  
 FRENZEL 5111 LH  
 ONYX 415-1 LE  
 WILMOTH 48/8 LH  
 WILMOTH & SONS 153/3 LH  
 HIDDEN HOLLOW 4H3 LE

EPDs											ULTRASOUND EPDs			
	CE:	BW:	WW:	YW:	MILK:	TM:	MCE:	SC:	REA:	%IMF:	Rib Fat:	Rump Fat:		
EPD	6.3	-2.3	18.5	34.8	12.1	21.4	2.3	0	0.26	0.11	-0.014			
ACC	0.18	0.51	0.51	0.5	0.27	0.35	0.07	0.32	0.47	0.51	0.45			

INDIVIDUAL PERFORMANCE RECORDS								INDEX		
	BW:	WW:	YW:	Scrotal:	REA:	%IMF:	Rib Fat:	Rump Fat:	\$ T Index:	\$ M Index:
Ratio	107	93	77		82	93	91	100	61.96	17.96
Contemp.	13	18	12		12	12	12	12		
Adj. Trail:	63	471	587		8.73	3.23	0.21	0.34		

Very good polled Schneider 0481 daughter with good IMF and REA data. Bred to our new Black Macalister son, Black Mac, C 1119518.

**CONSIGNOR: Tom & Deidra Hood**

**LOT: 26 • Open Heifer • ID: 937H**

HOOD MISS 937  
**BBU NO.: C1114613**  
**COLOR: RED**  
**BREEDER: HIDDEN HOLLOW**

**BIRTH: 6/29/19**  
**CLASSIFIED: NP**

LYSSY 112/458 112/458 LH  
 MAC FRENZEL 5902 5902 LH DNA US400501075  
 FRENZEL 3249 LH  
 SCHNEIDER 0481 0481 LH  
 MS HOOD 855 H855 LE  
 HIDDEN HOLLOW 5H27 LE

\*\*MAVERICK 17/557 LH  
 HILLTOP RANCH 665-0 LH  
 \*FOUNDATION 712 712 LH  
 KENT MINDEMANN 706 LH  
 DWIGHT RAMPLEY 404 RH  
 FRENZEL 4115 LH  
 -----  
 BM AN XX 30

EPDs											ULTRASOUND EPDs			
	CE:	BW:	WW:	YW:	MILK:	TM:	MCE:	SC:	REA:	%IMF:	Rib Fat:	Rump Fat:		
EPD	6.4	-1.8	23.1	42.2	10.7	22.2	3.6	0.3	0.45	0.06	-0.021			
ACC	0.13	0.39	PE	PE	PE	PE	0.04	PE	PE	PE	PE			

INDIVIDUAL PERFORMANCE RECORDS								INDEX		
	BW:	WW:	YW:	Scrotal:	REA:	%IMF:	Rib Fat:	Rump Fat:	\$ T Index:	\$ M Index:
Ratio	105								74.52	18.42
Contemp.	2									
Adj. Trail:	65									

Very feminine, long, deep-sided heifer. A Schneider 0481 granddaughter. Scan data should be available by sale day.

**CONSIGNOR: Davis Double D Ranch**

**LOT: 27 • Bred Heifer • ID: 904**

**DAVIS 904 Scurs**  
**BBU NO.: C1116334**  
**COLOR: RED LIGHT**  
**BREEDER: DAVIS DOUBLE D RANCH**

**BIRTH: 1/22/19**  
**CLASSIFIED: NP**

CATALYST 729 729 LH  
 ROCKY CREEK 2765-1 RH  
 ORR 922 922 LH  
 FRENZEL 6314 LH DNA 72214023351  
 \*FOUNDATION 712 712 LH  
 FRENZEL 12371237 LH  
 FRENZEL 8123 LH  
 BUSTER 914 914 LH  
 FOUNDATION BEEFMASTERS 2079 LH  
 DAVIS 327 327 LH  
 BUSTER 342 LH  
 FOUNDATION BEEFMASTERS 1706 LH  
 DAVIS DOUBLE D RANCH 035 LE  
 DOLL FACE DD35 RE

EPDs										ULTRASOUND EPDs			
	CE:	BW:	WW:	YW:	MILK:	TM:	MCE:	SC:	REA:	%IMF:	Rib Fat:	Rump Fat:	
EPD	3.2	0.4	32.8	54.2	10.6	27	3.3	0.2	0.45	-0.09	-0.022		
ACC	0.15	0.47	0.46	0.45	0.16	0.26	0.04	0.22	0.44	0.5	0.41		
INDIVIDUAL PERFORMANCE RECORDS										INDEX			
	BW:	WW:	YW:	Scrotal:	REA:	%IMF:	Rib Fat:	Rump Fat:	\$ T Index:	\$ M Index:			
Ratio	99	110	104		104	80	133	121	93.37	20.87			
Contemp.	5	5	4		4	4	4	4					
Adj. Trait.	83	564	729		9.11	2.02	0.16	0.23					

Bred to a Double L son, C 1103556 that sold at the Beef On Forage sale in 2019.

**CONSIGNOR: Pine Springs Ranch**

**LOT: 28 • Open Heifer • ID: 970**

**PINE SPRINGS 970**  
**BBU NO.: C1119962**  
**COLOR: RED**  
**BREEDER: PINE SPRINGS RANCH**

**BIRTH: 4/1/19**  
**CLASSIFIED: NP**

\*FRENZEL ROCKING F BAR 910-5 LH  
 BLAU RANCH 1234 LH  
 \*ML 755 755 LH  
 EUBANK 1175 1175 LH DNA NE01207509  
 DELIVERANCE 44 LH  
 8D694/9 LH  
 FOERSTER RAINBOW 107 LH  
 BUSTER 260 LH  
 BUSTER 227 227 LH  
 BUSTER 547 LH  
 MISS PINE SPRINGS 704 704 LT  
 LASATER 7015 7015 RE  
 PINE SPRINGS 216 216 LT  
 PINE SPRINGS RANCH 827 LH

EPDs										ULTRASOUND EPDs			
	CE:	BW:	WW:	YW:	MILK:	TM:	MCE:	SC:	REA:	%IMF:	Rib Fat:	Rump Fat:	
EPD	3.3	0.1	26.4	52.8	7.6	20.8	3.3	0.5	0.35	0	-0.025		
ACC	0.11	0.33	0.34	0.31	0.11	0.19	0.03	0.19	0.27	0.29	0.25		
INDIVIDUAL PERFORMANCE RECORDS										INDEX			
	BW:	WW:	YW:	Scrotal:	REA:	%IMF:	Rib Fat:	Rump Fat:	\$ T Index:	\$ M Index:			
Ratio	100	100	100		100	100	100	100	91.94	11.33			
Contemp.	1	1	1		1	1	1	1					
Adj. Trait.	71	548	641		8.66	3.67	0.16	0.16					

Nice red heifer out of a first-calf heifer. Her sire was a top 10 Beef On Forage bull in 2016.

**CONSIGNOR: Carrissa Hood, Ruby Hollow**

**LOT: 29 • Bred Heifer • ID: 951H**

**CH MISS 951**  
**BBU NO.: C1114588**  
**COLOR: RED**  
**BREEDER: RUBY HOLLOW**

**BIRTH: 2/15/19**  
**CLASSIFIED: NP**

NOTHINS BETTER 000 RH  
 DWIGHT RAMPLEY 404 RH  
 DWIGHT RAMPLEY 273 RH  
 SCHNEIDER 0481 0481 LH DNA US90000911253  
 KENT MINDEMANN 823 LH  
 FRENZEL 4115 LH  
 FRENZEL 5111 LH  
 LASATER BEEFMASTER 3690 3690 LH  
 LASATER BEEFMASTER 3795 3795 LH  
 LASATER 7259 7259 RE  
 LASATER 7012 7012 RE  
 PINE SPRINGS 513 513 LT  
 MAGEE 325 325 LH  
 DOUBLE F 017 LH

EPDs										ULTRASOUND EPDs			
	CE:	BW:	WW:	YW:	MILK:	TM:	MCE:	SC:	REA:	%IMF:	Rib Fat:	Rump Fat:	
EPD	6.7	-1.9	24.9	46.3	11.8	24.2	4.2	0.2	0.7	0.18	-0.015		
ACC	0.18	0.5	0.49	0.49	0.22	0.31	0.06	0.29	0.48	0.53	0.46		
INDIVIDUAL PERFORMANCE RECORDS										INDEX			
	BW:	WW:	YW:	Scrotal:	REA:	%IMF:	Rib Fat:	Rump Fat:	\$ T Index:	\$ M Index:			
Ratio	121	105	100		106	97	91	91	82.96	19.19			
Contemp.	13	9	7		7	7	7	7					
Adj. Trait.	56	595	766		11.35	3.15	0.2	0.29					

Fancy Schneider daughter bred for a spring calf to Black Mac, C 1119518.

**CONSIGNOR: Carah Hood, Crystal Hollow**

**LOT: 30 • Female • ID: 965H**

**DH MISS 965 Polled**  
**BBU NO.: C1114611**  
**COLOR: RED**  
**BREEDER: CRYSTAL HOLLOW**

**BIRTH: 6/9/19**  
**CLASSIFIED: NP**

\*\*MAVERICK 17/557 LH  
 LYSSY 112/458 112/458 LH  
 HILLTOP RANCH 665-0 LH  
 MAC FRENZEL 5902 5902 LH DNA US400501075  
 \*FOUNDATION 712 712 LH  
 FRENZEL 3249 LH  
 KENT MINDEMANN 706 LH  
 WIDE BUTT 35 LE  
 CHRK DOC JONES 1794X LE  
 MISS CH 602 602H LE  
 MS HOOD 632 H632 LE  
 THUNDER 1074 RE  
 ST CLAIR 1032 1032 LE  
 ST. CLAIR PP24 RE

EPDs										ULTRASOUND EPDs			
	CE:	BW:	WW:	YW:	MILK:	TM:	MCE:	SC:	REA:	%IMF:	Rib Fat:	Rump Fat:	
EPD	3	0.3	29.5	54	10.9	25.7	3.2	0.5	0.28	-0.19	-0.036		
ACC	0.16	0.46	0.42	0.33	0.1	0.21	0.03	0.19	0.27	0.28	0.24		
INDIVIDUAL PERFORMANCE RECORDS										INDEX			
	BW:	WW:	YW:	Scrotal:	REA:	%IMF:	Rib Fat:	Rump Fat:	\$ T Index:	\$ M Index:			
Ratio	92	103							91.97	17.75			
Contemp.	12	4											
Adj. Trait.	76	469											

Pretty polled heifer. Sells ready to breed.

## CONSIGNOR: Zeller Beefmasters

### LOT: 31 • Open Heifer • ID: 54-9

ZELLER 54-9 Polled  
 BBU NO.: C1126832  
 COLOR: RED  
 BREEDER: ZELLER

BIRTH: 9/17/19  
 CLASSIFIED: NP

CHRK RASIN' CAIN 1780X LE	CHRK GENESIS 1500T 1500T LE
CAJUN MANDATE 2014 LE	CHANNAROCK FARM 720/0 LE
CASTLEMAN115/8 LE	BLACKBAYOU 1071/3 LE
	MISS STARBUCK 304 LE
CHRK RASIN' CAIN 1780X LE	CHRK GENESIS 1500T 1500T LE
CHRK RED MAGIC 2077 LE	CHANNAROCK FARM 720/0 LE
	**CJ'S SOUL MAN 168 RH
CHANNAROCK FARM 1315/6 LE	SUMTER FARM 1621/1 LH

EPDs										ULTRASOUND EPDs		
	CE:	BW:	WW:	YW:	MILK:	TM:	MCE:	SC:	REA:	%IMF:	Rib Fat:	Rump Fat:
EPD	3.8	0.3	29.8	47.7	11	25.9	2.1	0.6	0.32	0.26	-0.022	
ACC	PE	PE	PE	PE	PE	PE	PE	PE	PE	PE	PE	
INDIVIDUAL PERFORMANCE RECORDS										INDEX		
	BW:	WW:	YW:	Scrotal:	REA:	%IMF:	Rib Fat:	Rump Fat:	\$ T Index:	\$ M Index:		
Ratio	98								86.37		22.65	
Contemp.	2											
Adj. Trail.	519											

## CONSIGNOR: Zeller Beefmasters

### LOT: 32 • Open Heifer • ID: 128-1-9

ZELLER 128-1-9 Polled  
 BBU NO.: C1126835  
 COLOR: RED  
 BREEDER: ZELLER

BIRTH: 9/20/19  
 CLASSIFIED: NP

CHRK RASIN' CAIN 1780X LE	CHRK GENESIS 1500T 1500T LE
CAJUN MANDATE 2014 LE	CHANNAROCK FARM 720/0 LE
CASTLEMAN115/8 LE	BLACKBAYOU 1071/3 LE
	MISS STARBUCK 304 LE
DWS RED BULL 803 RH	**INFINITY 120/96 LH
RED LILY 128-1 LE	CLARK JONES 5009 LE
	HMS 1775/3 LH
HMS 2654/6 LH	CARLTON'S 150 LH

EPDs										ULTRASOUND EPDs		
	CE:	BW:	WW:	YW:	MILK:	TM:	MCE:	SC:	REA:	%IMF:	Rib Fat:	Rump Fat:
EPD	3.1	0.7	23.6	40.4	11.2	23	2.2	0.3	0.12	0.11	-0.022	
ACC	PE	PE	PE	PE	PE	PE	PE	PE	PE	PE	PE	
INDIVIDUAL PERFORMANCE RECORDS										INDEX		
	BW:	WW:	YW:	Scrotal:	REA:	%IMF:	Rib Fat:	Rump Fat:	\$ T Index:	\$ M Index:		
Ratio	102								71.73		17.49	
Contemp.	2											
Adj. Trail.	538											

## CONSIGNOR: Michael & Sandra Atyia, Scar Creek Beefmasters

### LOT: 33 • Bull • ID: 808

SCAR CREEK 808 Scurs  
 BBU NO.: C1109543  
 COLOR: RED  
 BREEDER: SCAR CREEK

BIRTH: 7/1/18  
 CLASSIFIED: NP

CF 972/2 972/2 LH	JESSE 120-7 LE
SC TRUE LEGEND 508 LE	PRIOLA 39/06 LE
DANCE CREEK 906 RH	TRUE GRIT 293N56 LE
	**LEGEND'S LADY 99/1 LH
CHRK DOC'S HOT ROD 1765W LE	DOC 2D-0C81 LE
MS HOOD 824 H824 LE	WILMOTH & SONS 59/2 LH
	CHASTAIN FARMS 49-4 LH
MS HOOD 489 H489 LE	HIDDEN HOLLOW 4H14 LE

EPDs										ULTRASOUND EPDs		
	CE:	BW:	WW:	YW:	MILK:	TM:	MCE:	SC:	REA:	%IMF:	Rib Fat:	Rump Fat:
EPD	4.8	-0.4	24.8	41.4	10	22.4	2.2	0.5	-0.11	0.06	-0.033	
ACC	0.07	0.24	PE	PE	PE	PE	0.02	PE	PE	PE	PE	
INDIVIDUAL PERFORMANCE RECORDS										INDEX		
	BW:	WW:	YW:	Scrotal:	REA:	%IMF:	Rib Fat:	Rump Fat:	\$ T Index:	\$ M Index:		
Ratio	100								73.06		19.45	
Contemp.	1											
Adj. Trail.	91											

Red, calm dispositioned bull that is eager to make a herd bull for someone. Beautiful coloring and nice all-over shape.

## CONSIGNOR: Michael & Sandra Atyia, Scar Creek Beefmasters

### LOT: 34 • Pair • ID: 712

SCAR CREEK 712  
 BBU NO.: C1095183  
 COLOR: LIGHT RED  
 BREEDER: SCAR CREEK

BIRTH: 7/5/17  
 CLASSIFIED: NP

JESSE 120-7 LE	QUASAR 991 LE
CF 972/2 972/2 LH DNA US400107607	JEZABELLE 62J8 LE
PRIOLA 39/06 LE	H-M TRAVELER 712 LE
	RED PASSION 1564 LE
DANCE CREEK 803 RH	OLSHAN 4/20 RH
CHARDONNAY 301 301 LE	SOCKS 102 LE
	TRUE GRIT 293N56 LE
DANCE CREEK 906 RH	**LEGEND'S LADY 99/1 LH

EPDs										ULTRASOUND EPDs		
	CE:	BW:	WW:	YW:	MILK:	TM:	MCE:	SC:	REA:	%IMF:	Rib Fat:	Rump Fat:
EPD	1.9	1.8	19.6	37.1	8.7	18.6	2.8	0.2	-0.25	-0.11	-0.037	
ACC	0.07	0.23	PE	PE	PE	PE	0.02	PE	PE	PE	PE	
INDIVIDUAL PERFORMANCE RECORDS										INDEX		
	BW:	WW:	YW:	Scrotal:	REA:	%IMF:	Rib Fat:	Rump Fat:	\$ T Index:	\$ M Index:		
Ratio	101								63.63		9.8	
Contemp.	2											
Adj. Trail.	705											

Nice light red first calf momma with a calf out of a Fusion son. Momma has a great, calm disposition.

**CONSIGNOR: Michael & Sandra Atyia, Scar Creek Beefmasters**

**LOT: 35 • Open Heifer • ID: 902**

SC CHARIOTS OF FIRE 902 Polled  
 BBU NO.: C1126847  
 COLOR: RED WHITE UNDERLINE  
 BREEDER: SCAR CREEK

BIRTH: 6/12/19  
 CLASSIFIED: NP

JESSE 120-7 LE  
 CF 972/2 972/2 LH DNA US400107607  
 PRIOLA39/06 LE  
 BIG CASINO 602 RH  
 DANCE CREEK 004 LE  
 MISS PEPPER 11-4 LE

QUASAR 991 LE  
 JEZABELLE 62J8 LE  
 H-M TRAVELER 712 LE  
 RED PASSION 1564 LE  
 JACKPOT 2/927 LE  
 DANCE CREEK 401 RH  
 SGT. PEPPER 293J13 LE  
 MISS XTC 009 LE

EPDs										ULTRASOUND EPDs			
	CE:	BW:	WW:	YW:	MILK:	TM:	MCE:	SC:	REA:	%IMF:	Rib Fat:	Rump Fat:	
EPD	1.9	2.2	19.8	38.2	7.3	17.2	3.4	0.1	-0.28	-0.15	-0.036		
ACC	PE	I	I	PE	PE	I	PE	PE	PE	PE	PE		
INDIVIDUAL PERFORMANCE RECORDS										INDEX			
	BW:	WW:	YW:	Scrotal:	REA:	%IMF:	Rib Fat:	Rump Fat:	\$ T Index:	\$ M Index:			
Ratio	100	100							64.88	7.03			
Contemp.	1	1											
Adj. Trait.	81	495											

Polled, gorgeous, feminine heifer with a calm disposition. Her neckline is beautiful and her shape is sure to produce amazing offspring.

**CONSIGNOR: Kyle & Erica Atyia, Scar Creek 2**

**LOT: 36 • Bull • ID: 809**

SC2-809 Polled  
 BBU NO.: C1126843  
 COLOR: RED DARK  
 BREEDER: SCAR CREEK 2

BIRTH: 10/13/18  
 CLASSIFIED: NP

CHRK GENESIS 1500T 1500T LE  
 JK PERFORMANCE MODEL 20/1 LH DNA US9001930358 ZHD50K PV  
 JK ACHTUNG MODEL 18/3 LH  
 BONFIRE 8038 LE  
 JK COMPASS 343/6 LH DNA US9001881253 ZHD50K PV  
 AVA 778 LE

BLACK BAYOU 1071/3 LE  
 \*\*CHRK MISS REBA 1194/5 LE  
 \*\*POLLED MANDATE 404/5 LE  
 ACHTUNG 215 LT  
 BLACK BAYOU 1071/3 LE  
 \*EMSAZINGACE 630 LE  
 \*\*CAVALIER 19/5 LH  
 \*\*SEX LIFE 388 LE

EPDs										ULTRASOUND EPDs			
	CE:	BW:	WW:	YW:	MILK:	TM:	MCE:	SC:	REA:	%IMF:	Rib Fat:	Rump Fat:	
EPD	3.5	0.3	29.1	45.2	9	23.6	2.1	0.6	0.09	0.04	-0.042		
ACC	PE	PE	PE	PE	PE	PE	PE	PE	PE	PE	PE		
INDIVIDUAL PERFORMANCE RECORDS										INDEX			
	BW:	WW:	YW:	Scrotal:	REA:	%IMF:	Rib Fat:	Rump Fat:	\$ T Index:	\$ M Index:			
Ratio	100	100							79.84	21.34			
Contemp.	1	1											
Adj. Trait.	74	615											

Dark red, moderate framed bull with good breeding in his background.

**CONSIGNOR: Kyle & Erica Atyia, Scar Creek 2**

**LOT: 37 • Pair (By Sale Day) • ID: 709**

SCAR CREEK 2 709  
 BBU NO.: C1095190  
 COLOR: RED  
 BREEDER: SCAR CREEK 2

BIRTH: 4/18/17  
 CLASSIFIED: NP

JESSE 120-7 LE  
 CF 972/2 972/2 LH DNA US400107607  
 PRIOLA39/06 LE  
 BUSTER 911 911 LH  
 WH 144 LE  
 WH 4H6 LE

QUASAR 991 LE  
 JEZABELLE 62J8 LE  
 H-M TRAVELER 712 LE  
 RED PASSION 1564 LE  
 FOUNDATION BEEFMASTERS 2079 LH  
 BUSTER 314 LH  
 \*\*SYNERGY 84/95 LH  
 CHASTAIN FARMS 19/8 LH

EPDs										ULTRASOUND EPDs			
	CE:	BW:	WW:	YW:	MILK:	TM:	MCE:	SC:	REA:	%IMF:	Rib Fat:	Rump Fat:	
EPD	1.8	1.8	24.8	46	9.6	22	3.1	0.3	-0.11	-0.06	-0.032		
ACC	0.06	0.23	PE	PE	PE	PE	0.03	PE	PE	PE	PE		
INDIVIDUAL PERFORMANCE RECORDS										INDEX			
	BW:	WW:	YW:	Scrotal:	REA:	%IMF:	Rib Fat:	Rump Fat:	\$ T Index:	\$ M Index:			
Ratio	89	92	74	80	140				79.38	12.55			
Contemp.	2	3	3	2	3								
Adj. Trait.		612	6.75	1.23	0.04	0.07							

Nice, thick female with a calf at side out of our Fusion son, C1109544.

**CONSIGNOR: Kyle & Erica Atyia, Scar Creek 2**

**LOT: 38 • Pair (By Sale Day) • ID: 705**

SCAR CREEK 2 705  
 BBU NO.: C1095191  
 COLOR: RED MOTTLE UNDERLINE  
 BREEDER: SCAR CREEK 2

BIRTH: 4/15/17  
 CLASSIFIED: NP

JESSE 120-7 LE  
 CF 972/2 972/2 LH DNA US400107607  
 PRIOLA39/06 LE  
 BUSTER 943 943 LH  
 SC2 LADY IN RED 501 LE  
 WH 144 LE

QUASAR 991 LE  
 JEZABELLE 62J8 LE  
 H-M TRAVELER 712 LE  
 RED PASSION 1564 LE  
 BUSTER 260 LH  
 DUSTY ULREY 679 LH  
 BUSTER 911 911 LH  
 WH 4H6 LE

EPDs										ULTRASOUND EPDs			
	CE:	BW:	WW:	YW:	MILK:	TM:	MCE:	SC:	REA:	%IMF:	Rib Fat:	Rump Fat:	
EPD	2.2	1.4	23.4	44.4	6.2	17.9	3	0.3	0	-0.08	-0.032		
ACC	0.07	0.23	PE	PE	PE	PE	0.02	PE	PE	PE	PE		
INDIVIDUAL PERFORMANCE RECORDS										INDEX			
	BW:	WW:	YW:	Scrotal:	REA:	%IMF:	Rib Fat:	Rump Fat:	\$ T Index:	\$ M Index:			
Ratio	111	118	68	120	60				76.62	8.86			
Contemp.	2	3	3	2	3								
Adj. Trait.		764	8.63	1.14	0.06	0.0							

Another broody first calf, polled momma cow with a calf out of our Fusion son, C 1109544.

**CONSIGNOR: Kyle & Erica Atyia, Scar Creek 2**

**LOT: 39 • Pair • ID: 802**

SCAR CREEK 2 802 Polled  
 BBU NO.: C1109545  
 COLOR: RED  
 BREEDER: SCAR CREEK 2

BIRTH: 4/5/18  
 CLASSIFIED: NP

EPDs								ULTRASOUND EPDs			
CE:	BW:	WW:	YW:	MILK:	TM:	MCE:	SC:	REA:	%IMF:	Rib Fat:	Rump Fat:
1.8	1.8	24.8	46	9.6	22	3.1	0.3	-0.11	-0.06	-0.032	
ACC	0.12	0.32	PE	PE	PE	0.03	PE	PE	PE	PE	

INDIVIDUAL PERFORMANCE RECORDS						INDEX			
BW:	WW:	YW:	Scrotal:	REA:	%IMF:	Rib Fat:	Rump Fat:	\$ T Index:	\$ M Index:
Ratio	100	109		113	72	30	123	79.38	12.54
Contemp.	2	2	2	2	2	2	2		
Adj. Trail:	80	646		8.96	1.37	0.03	0.16		

Nice, solid red polled cow with her first calf at side. A thick bull calf out of our Fusion son.

**LOT: 39A • Bull Calf At Side • ID: 20/08**

SC2 SLICK RICK 20/08 Polled  
 BBU NO.: C1126874  
 COLOR: RED  
 BREEDER: SCAR CREEK 2

BIRTH: 7/26/20  
 CLASSIFIED: NP

\*\*FUSION 578/3 LH

EPDs								ULTRASOUND EPDs			
CE:	BW:	WW:	YW:	MILK:	TM:	MCE:	SC:	REA:	%IMF:	Rib Fat:	Rump Fat:
3.5	1.4			2.9				-0.26	0.03	-0.028	
ACC	PE	I	PE	PE	PE	PE	PE	PE	PE	PE	

INDIVIDUAL PERFORMANCE RECORDS						INDEX			
BW:	WW:	YW:	Scrotal:	REA:	%IMF:	Rib Fat:	Rump Fat:	\$ T Index:	\$ M Index:
Ratio	91								
Contemp.	3								
Adj. Trail:	91								

SCAR CREEK 2 801 LE

SOUTHERN FARRAH 607607 BE

CF 972/2 972/2 LH

SCAR CREEK 2 802 LE

WH 144 LE

\*\*\*TABASCO 3018K10 LE

\*\*PHANTOM'S DIAMOND 119/9 RH

THE LADY'S MAN 63/09 LE

SOUTHERN FARRAH 1056 1056 BE

JESSE 120-7 LE

PRIOLA 39/06 LE

BUSTER 911 911 LH

WH 4H6 LE

**CONSIGNOR: Kyle & Erica Atyia, Scar Creek 2**

**LOT: 40 • Open Heifer • ID: 811**

SC2 REDBUD 811 Polled  
 BBU NO.: C1126845  
 COLOR: RED  
 BREEDER: SCAR CREEK 2

BIRTH: 12/21/18  
 CLASSIFIED: NP

EPDs								ULTRASOUND EPDs			
CE:	BW:	WW:	YW:	MILK:	TM:	MCE:	SC:	REA:	%IMF:	Rib Fat:	Rump Fat:
2.2	1.4	23.4	44.4	6.2	17.9	3	0.3	0	-0.08	0.12	-0.021
ACC	PE	PE	PE	PE	PE	PE	PE	PE	PE	PE	

INDIVIDUAL PERFORMANCE RECORDS						INDEX			
BW:	WW:	YW:	Scrotal:	REA:	%IMF:	Rib Fat:	Rump Fat:	\$ T Index:	\$ M Index:
Ratio	100	100						76.62	8.86
Contemp.	1	1							
Adj. Trail:	86	676							

JESSE 120-7 LE

CF 972/2 972/2 LH DNA US 400107607

PRIOLA 39/06 LE

BUSTER 943 943 LH

SC2 LADY IN RED 501 LE

WH 144 LE

QUASAR 991 LE

JEZABELLE 62J8 LE

H-M TRAVELER 712 LE

RED PASSION 1564 LE

BUSTER 260 LH

DUSTY ULREY 679 LH

BUSTER 911 911 LH

WH 4H6 LE

Beautiful, classy heifer with a lot of personality. Open and ready to breed to any bull of your choice.

**CONSIGNOR: Oak Ridge Beefmasters**

**LOT: 41 • Open Heifer • ID: 1990**

OAKRIDGE 1990  
 BBU NO.: C1115323  
 COLOR: BLACK  
 BREEDER: JOSHUA & LILY HOSTETLER

BIRTH: 3/6/19  
 CLASSIFIED: NP

EPDs								ULTRASOUND EPDs			
CE:	BW:	WW:	YW:	MILK:	TM:	MCE:	SC:	REA:	%IMF:	Rib Fat:	Rump Fat:
6.7	-1.7	10.6	29.1	10	15.3	4.1	0	-0.01	0.12	-0.021	
ACC	0.15	0.45	0.44	0.44	0.13	0.23	0.03	0.2	0.43	0.49	0.41

INDIVIDUAL PERFORMANCE RECORDS						INDEX			
BW:	WW:	YW:	Scrotal:	REA:	%IMF:	Rib Fat:	Rump Fat:	\$ T Index:	\$ M Index:
Ratio	116	88	80	81	119	92	100	52.31	7.54
Contemp.	6	6	6	6	6	6	6		
Adj. Trail:	61	486	594	7.96	3.77	0.23	0.38		

LASATER 9602 9602 RE

FIVE V THE UPGRADE 626 RH

VINSON 054054 RH

THUNDER 1074 RE

ST. CLAIR 1190 1190 LE

TOMEIKA T90T LE

FOUNDATION BEEFMASTERS 5300 RE

FOUNDATION BEEFMASTERS 9375 LH

DOUBLE L 7008 LH

FOUNDATION BEEFMASTERS 5460 RE

THE ROCK 7828 RH

COUNTRY DISCO 34/7 LH

GORMAN & SANDRA SMITH 007 LE

ANNIE R97R LE

A solid black, stocky heifer. Daughter of Five V Upgrade, C 1076981.

**CONSIGNOR: Oak Ridge Beefmasters**

**LOT: 42 • Open Heifer • ID: 9498**

OAKRIDGE 9498  
 BBU NO.: C1115324  
 COLOR: BLACK MOTTLE UNDERLINE  
 BREEDER: JOSHUA & LILY HOSTETLER

BIRTH: 3/24/19  
 CLASSIFIED: NP

EPDs								ULTRASOUND EPDs			
CE:	BW:	WW:	YW:	MILK:	TM:	MCE:	SC:	REA:	%IMF:	Rib Fat:	Rump Fat:
2.8	0.3	25.3	54.6	9.5	22.1	3.6	0.3	0.27	0.11	-0.026	
ACC	0.16	0.46	0.46	0.45	0.08	0.21	0.02	0.21	0.45	0.51	0.43

INDIVIDUAL PERFORMANCE RECORDS						INDEX			
BW:	WW:	YW:	Scrotal:	REA:	%IMF:	Rib Fat:	Rump Fat:	\$ T Index:	\$ M Index:
Ratio	97	94	102	92	114	116	118	96.49	9.31
Contemp.	6	6	6	6	6	6	6		
Adj. Trail:	73	521	756	9	3.61	0.29	0.45		

LASATER 9602 9602 RE

FIVE V THE UPGRADE 626 RH

VINSON 054054 RH

ST CLAIRS REEL PRIMETIME 1577 LE

OAKRIDGE 7498 7498 LE

ST CLAIR 1326 1326 LE

FOUNDATION BEEFMASTERS 5300 RE

FOUNDATION BEEFMASTERS 9375 LH

DOUBLE L 7008 LH

FOUNDATION BEEFMASTERS 5460 RE

YR'S TOTAL IMPACT 1066 LE

ST. CLAIR 1177 1177 LE

LASATER 8206 8206 RE

LASATER 8498 8498 RE

A black with a roan underline daughter of Five V Upgrade, C 1076981.



**CONSIGNOR: KB Farms**

**LOT: 43 • Bull • ID: KB1801**

**KB FARMS KB1801 Polled**  
**BBU NO.: C1110027**  
**COLOR: BLACK**  
**BREEDER: K B FARMS**

**BIRTH: 3/3/18**  
**CLASSIFIED: NP**

BLACK BAYOU 1071/3 LE  
 VFF EMS MR 78/4 78/4 LH  
 \*EMS AMAZING ACE 630 LE  
 \*\*BLACK JACK 21 LE  
 VFF 7/6 7/6 LH  
 LOLA MAE 1088/3 LE

\*\*POLLED MANDATE 404/5 LE  
 \*\*\*MULLINS 2C46/8 LH  
 \*ACE IN THE HOLE 70/3 LE  
 EMS MISS BUFF 86-6 LE  
 \*\*BLACK MAGIC 120/97 LE  
 MISS SCARLET USA 8-1 LE  
 THE ROCK 7828 RH  
 CHANNAROCK FARM 730/0 LE

EPDs											ULTRASOUND EPDs			
	CE:	BW:	WW:	YW:	MILK:	TM:	MCE:	SC:	REA:	%IMF:	Rib Fat:	Rump Fat:		
EPD	3.8	0.7	16.3	34.4	10.9	19	3.1	0.1	0.17	0.04	-0.006			
ACC	0.16	0.44	PE	PE	PE	PE	0.04	PE	PE	PE	PE			
INDIVIDUAL PERFORMANCE RECORDS											INDEX			
	BW:	WW:	YW:	Scrotal:	REA:	%IMF:	Rib Fat:	Rump Fat:	\$ T Index:	\$ M Index:				
Ratio	102								60.03	10.09				
Contemp.	5													
Adj. Trait.	77													

Good, gentle, polled black bull with a nice frame.

**CONSIGNOR: KB Farms**

**LOT: 44 • Bred Heifer • ID: KB1807**

**KB FARMS KB1807**  
**BBU NO.: C1110032**  
**COLOR: RED MOTTLE UNDERLINE**  
**BREEDER: K B FARMS**

**BIRTH: 2/10/18**  
**CLASSIFIED: NP**

BLACK BAYOU 1071/3 LE  
 VFF BLACK BAYOU 25-9 25-9 LE  
 PEGGY SUE 307 RE  
 KB MM 615 LE  
 C.R.I.B. CREEK 1-12 LH  
 C.R.I.B. CREEK 6-12 LH

\*\*POLLED MANDATE 404/5 LE  
 \*\*\*MULLINS 2C46/8 LH  
 \*\*\*CJ'S SOUL MAN 168 RH  
 TESS 512 LE  
 CHAVEZ D304 LE  
 KB FARMS KB 123 LE  
 BUSTER 319 LH  
 C.R.I.B. CREEK 3-12 LH

EPDs											ULTRASOUND EPDs			
	CE:	BW:	WW:	YW:	MILK:	TM:	MCE:	SC:	REA:	%IMF:	Rib Fat:	Rump Fat:		
EPD	2.3	1.1	25.9	49.4	9.2	22.1	3.4	0.5	0.34	0.12	-0.03			
ACC	0.17	0.47	PE	PE	PE	PE	0.05	PE	PE	PE	PE			
INDIVIDUAL PERFORMANCE RECORDS											INDEX			
	BW:	WW:	YW:	Scrotal:	REA:	%IMF:	Rib Fat:	Rump Fat:	\$ T Index:	\$ M Index:				
Ratio	100								87.8	12.76				
Contemp.	16													
Adj. Trait.	72													

Good, gentle heifer bred to a black Imhoff bull, Zulu Warrior, C 1098931.

**CONSIGNOR: KB Farms**

**LOT: 45 • Bred Heifer • ID: KB1815**

**KB FARMS KB1815 Polled**  
**BBU NO.: C1110039**  
**COLOR: RED WHITE FACE MOTTLE UNDERLINE**  
**BREEDER: K B FARMS**

**BIRTH: 5/15/18**  
**CLASSIFIED: NP**

VINSON 021 021 RH  
 HENNEGINS 604 RE  
 \*BUSTER 043043 LH  
 FOUNDATION BEEFMASTERS 7615 LH  
 BUSTER 548 LH  
 BUSTER 865 LH

BUSTER 672 LH  
 SPEAR RANCHES 7012 LE  
 BUSTER 260 LH  
 BUSTER 667 LH  
 MULTIPLE  
 FOUNDATION BEEFMASTERS 0253 LH  
 BOSWELL 110 LH  
 BUSTER 455 LH

EPDs											ULTRASOUND EPDs			
	CE:	BW:	WW:	YW:	MILK:	TM:	MCE:	SC:	REA:	%IMF:	Rib Fat:	Rump Fat:		
EPD	4	-0.8	20.4	40.7	11.1	21.3	2.9	0.4	0.4	-0.07	-0.034			
ACC	0.07	0.27	PE	PE	PE	PE	0.04	PE	PE	PE	PE			
INDIVIDUAL PERFORMANCE RECORDS											INDEX			
	BW:	WW:	YW:	Scrotal:	REA:	%IMF:	Rib Fat:	Rump Fat:	\$ T Index:	\$ M Index:				
Ratio	100								70.65	14.85				
Contemp.	1													
Adj. Trait.	69													

Nice Buster bred heifer bred to our black Zulu Warrior bull, C 1098931.

**CONSIGNOR: KB Farms**

**LOT: 46 • Open Heifer • ID: 1927**

**KB1927 Polled**  
**BBU NO.: C1121639**  
**COLOR: RED**  
**BREEDER: K B FARMS**

**BIRTH: 5/20/19**  
**CLASSIFIED: NP**

WPR'S 1260 1260 LE  
 MYERS FAMILY 5/16 RH  
 MYERS FAMILY 22/08 RH  
 KB BLACKIE'S BO 1101 LH  
 KB1610 1610 LH  
 KB1204 1204 LH

\*\*WPR'S THE TOTAL PACKAGE 7595 LE  
 WPR'S DUCHESS 1038 LE  
 BUSTER 427 LH  
 MYERS FAMILY 26/03 LH  
 CHRIS IMHOFF 1/3 LE  
 BUSTER 548 LH  
 VAUGHN FAMILY FARMS 3/8 LE  
 KB 111/9 908 LE

EPDs											ULTRASOUND EPDs			
	CE:	BW:	WW:	YW:	MILK:	TM:	MCE:	SC:	REA:	%IMF:	Rib Fat:	Rump Fat:		
EPD	4.2	-0.3	14.8	34.7	9.4	16.8	3.1	0	0.11	-0.01	-0.025			
ACC	0.15	0.41	PE	PE	PE	PE	0.02	PE	PE	PE	PE			
INDIVIDUAL PERFORMANCE RECORDS											INDEX			
	BW:	WW:	YW:	Scrotal:	REA:	%IMF:	Rib Fat:	Rump Fat:	\$ T Index:	\$ M Index:				
Ratio	104								60.52	7.51				
Contemp.	7	19												
Adj. Trait.	66	759												

Nice polled heifer.

## CONSIGNOR: KB Farms

### LOT: 47 • Open Heifer • ID: 1904

KB1904 Polled  
 BBU NO.: C1121582  
 COLOR: DUN WHITE FACE  
 BREEDER: K B FARMS

BIRTH: 3/5/19  
 CLASSIFIED: NP

WPR'S 1260 1260 LE	**WPR'S THE TOTAL PACKAGE 7595 LE
MYERS FAMILY 8/16 RH	WPR'S DUCHESS 1038 LE
MYERS FAMILY 9/10 RH	MYERS FAMILY 20/08 RH
KB SHREIK 917 LE	MYERS FAMILY 6/08 RH
KB1106 1106 LH	LASATER BEEFMASTER 3279 3279 LH
MS HOOD 452 H452 LE	BUSTER 548 LH
	ECLIPSE 84/1 LE
	MS HOOD 223 H223 LE

EPDs										ULTRASOUND EPDs		
	CE:	BW:	WW:	YW:	MILK:	TM:	MCE:	SC:	REA:	%IMF:	Rib Fat:	Rump Fat:
EPD	2.5	0.4	16.3	34.9	10.5	18.7	3.4	0	0.22	-0.04	-0.031	
ACC	0.15	0.42	PE	PE	PE	PE	0.03	PE	PE	PE	PE	
INDIVIDUAL PERFORMANCE RECORDS										INDEX		
	BW:	WW:	YW:	Scrotal:	REA:	%IMF:	Rib Fat:	Rump Fat:	\$ T Index:	\$ M Index:		
Ratio	95		103						60.82	9.57		
Contemp.	12		19									
Adj. Trait.	75		767									

Nice polled, dun/white faced heifer.

## CONSIGNOR: KB Farms

### LOT: 48 • Open Heifer • ID: 1914

KB1914 Polled  
 BBU NO.: C1121585  
 COLOR: RED MOTTLE UNDERLINE  
 BREEDER: K B FARMS

BIRTH: 4/16/19  
 CLASSIFIED: NP

WPR'S LEGENDMAKER 1410 LE	**CF SUGAR BRITCHES 040 LE
WPR'S KB LEGEND 6111 LE	**LASATER BEEFMASTER 3670 3670 LH
WPR'S 14761476 LE	WPR'S VISUAL IMPACT 2102 LE
KB BLACKIE'S BO 1101 LH	**WPR'S ANNABELLE 1248 LE
KB 1713 1713 LH	CHRIS IMHOFF 1/3 LE
CAINS MS PUFF DADDY 277X 277X LH	BUSTER 548 LH
	PUFF DADDY 524 RH
	CASEY 2-77 LH

EPDs										ULTRASOUND EPDs		
	CE:	BW:	WW:	YW:	MILK:	TM:	MCE:	SC:	REA:	%IMF:	Rib Fat:	Rump Fat:
EPD	1.8	1.3	26.9	51.4	9.7	23.1	3.2	0.5	0.42	0.14	-0.022	
ACC	0.15	0.39	PE	PE	PE	PE	0.02	PE	PE	PE	PE	
INDIVIDUAL PERFORMANCE RECORDS										INDEX		
	BW:	WW:	YW:	Scrotal:	REA:	%IMF:	Rib Fat:	Rump Fat:	\$ T Index:	\$ M Index:		
Ratio	97		93						91.25	13.18		
Contemp.	7		19									
Adj. Trait.	71		695									

Here's a Wallen Legendmaker heifer out of a first calf heifer. She's polled and gentle.

## CONSIGNOR: KB Farms

### LOT: 49 • Open Heifer • ID: 1921

KB1921 Dehorned  
 BBU NO.: C1121576  
 COLOR: RED  
 BREEDER: K B FARMS

BIRTH: 1/10/19  
 CLASSIFIED: NP

WPR'S 1260 1260 LE	**WPR'S THE TOTAL PACKAGE 7595 LE
MYERS FAMILY 8/16 RH	WPR'S DUCHESS 1038 LE
MYERS FAMILY 9/10 RH	MYERS FAMILY 20/08 RH
CHRIS IMHOFF 1/3 LE	MYERS FAMILY 6/08 RH
KB 1011 10/11 LH	MAGIC WARRIOR 1300 LE
PRICE'S CROSS TIMBERS 421/3 LE	ADAIR 477 LH
	LINEBACKER 1023/0 LH
	RED QUEEN 034 LE

EPDs										ULTRASOUND EPDs		
	CE:	BW:	WW:	YW:	MILK:	TM:	MCE:	SC:	REA:	%IMF:	Rib Fat:	Rump Fat:
EPD	3.4	0.5	16.1	33.6	9.3	17.4	3.3	-0.1	0.06	-0.07	-0.032	
ACC	0.16	0.46	PE	PE	PE	PE	0.03	PE	PE	PE	PE	
INDIVIDUAL PERFORMANCE RECORDS										INDEX		
	BW:	WW:	YW:	Scrotal:	REA:	%IMF:	Rib Fat:	Rump Fat:	\$ T Index:	\$ M Index:		
Ratio	102		85						58.13	8.79		
Contemp.	12		19									
Adj. Trait.	70		639									

This heifer came out of one of my favorite cows. She is very gentle and should be a heavy milker.

## CONSIGNOR: KB Farms

### LOT: 50 • Open Heifer • ID: 1918

KB1918 Polled  
 BBU NO.: C1121574  
 COLOR: BLACK MOTTLE UNDERLINE  
 BREEDER: K B FARMS

BIRTH: 1/3/19  
 CLASSIFIED: NP

CHRIS IMHOFF 1/3 LE	MAGIC WARRIOR 1300 LE
KB BLACKIE'S BO 1101 LH	ADAIR 477 LH
BUSTERS 548 LH	FOUNDATION BEEFMASTERS 7615 LH
KB MUSSELMAN 516 LE	BUSTER 865 LH
KB 52/9 903 LE	CHAVEZ D304 LE
KB FARMS 403 LE	KB FARMS KB 44 LE
	FLINT HILLS 0166 LH
	HURRICANE 94/146 RL

EPDs										ULTRASOUND EPDs		
	CE:	BW:	WW:	YW:	MILK:	TM:	MCE:	SC:	REA:	%IMF:	Rib Fat:	Rump Fat:
EPD	2.7	0.2	11.8	29.8	10.1	16	2.9	0	0.2	0	-0.025	
ACC	0.16	0.46	PE	PE	PE	PE	0.04	PE	PE	PE	PE	
INDIVIDUAL PERFORMANCE RECORDS										INDEX		
	BW:	WW:	YW:	Scrotal:	REA:	%IMF:	Rib Fat:	Rump Fat:	\$ T Index:	\$ M Index:		
Ratio	95		87						52.38	6.41		
Contemp.	12		19									
Adj. Trait.	75		652									

Here is a good black heifer out of my 52 cow which I have not sold any of her heifers until now. You will like her!

**CONSIGNOR: Willow Grove Ranch**

**LOT: 51 • Bull • ID: 1808**

**THE HULK 1808 AI**  
**BBU NO.: C1092885**  
**COLOR: RED**  
**BREEDER: R & M RANCH**

**BIRTH: 3/5/18**  
**CLASSIFIED: NP**

L BAR 0422 0422 LH  
 L BAR 7430 LH  
 MULTIPLE  
 L BAR 1467 1467 LH  
 L BAR 2364 2364 LH  
 M & M CATTLE COMPANY 16/4 LH  
 M & M CATTLE COMPANY 0769 LH  
 R&M'S ANNIE 1606 LH  
 COTE 813 LE

L BAR 7499 7499 LH  
 L BAR 7430 LH  
 MULTIPLE  
 L BAR 1467 1467 LH  
 L BAR 2364 2364 LH  
 M & M CATTLE COMPANY 16/4 LH  
 M & M CATTLE COMPANY 0769 LH  
 STAR POWER 88 RH  
 ANGELENA 314 LE

EPDs										ULTRASOUND EPDs			
	CE:	BW:	WW:	YW:	MILK:	TM:	MCE:	SC:	REA:	%IMF:	Rib Fat:	Rump Fat:	
EPD	2.8	-0.2	33.4	58.3	9.6	26.2	2.2	0.7	0.03	-0.13	-0.029		
ACC	0.15	0.43	PE	PE	PE	PE	0.05	PE	PE	PE	PE		
INDIVIDUAL PERFORMANCE RECORDS										INDEX			
	BW:	WW:	YW:	Scrotal:	REA:	%IMF:	Rib Fat:	Rump Fat:	\$ T Index:	\$ M Index:			
Ratio	99								99.74	20.21			
Contemp.	2												
Adj. Trait:	85												

Look at the \$T and \$M! Gentle, young bull, he is ready to be your next herd sire.

**CONSIGNOR: Willow Grove Ranch**

**LOT: 52 • Open Heifer • ID: 1911**

**WGR 1911**  
**BBU NO.: C1117985**  
**COLOR: RED WHITE FACE MOTTLE UNDERLINE**  
**BREEDER: RICK & SARA SAUCEDA**

**BIRTH: 3/31/19**  
**CLASSIFIED: NP**

\*\*\*FUSION 578/3 LH  
 POLLED FUSION 999/7 LH  
 CIRCLE C 91/5 91/5 LE

E AND E RANCH 155 LE DNA US400664419 PV  
 \*\*\*LOGAN 62M27 LE  
 KC BEEFMASTEERS0-44 RE  
 DEVINE SOUL R7-7 LH  
 BUSTER 260 LH  
 BUSTER 897 897 LH  
 BUSTER 917 917 LH  
 C.R.I.B. CREEK 776 LH  
 BUSTER 917 917 LH  
 C.R.I.B. CREEK 576 LH  
 C.R.I.B. CREEK 7-6 LH

EPDs										ULTRASOUND EPDs			
	CE:	BW:	WW:	YW:	MILK:	TM:	MCE:	SC:	REA:	%IMF:	Rib Fat:	Rump Fat:	
EPD	5.3	-0.8	17.2	29.1	7.3	15.9	3.4	0.3	-0.07	0.03	-0.037		
ACC	0.15	0.43	0.41	0.4	0.09	0.2	0.02	0.15	0.42	0.48	0.4		
INDIVIDUAL PERFORMANCE RECORDS										INDEX			
	BW:	WW:	YW:	Scrotal:	REA:	%IMF:	Rib Fat:	Rump Fat:	\$ T Index:	\$ M Index:			
Ratio	110	97	98		93	118	75	104	51.79	14.08			
Contemp.	6	5	3		5	5	5	5					
Adj. Trait:	56	412	716		7.86	3.04	0.12	0.26					

Open, has been running with The Hulk, C 1092885. She will be palpated before the sale date.

**CONSIGNOR: Willow Grove Ranch**

**LOT: 53 • Open Heifer • ID: 1912**

**RICK & SARA SAUCEDA 1912 Polled**  
**BBU NO.: C1117986**  
**COLOR: RED WHITE UNDERLINE**  
**BREEDER: RICK & SARA SAUCEDA**

**BIRTH: 4/13/19**  
**CLASSIFIED: NP**

\*\*\*FUSION 578/3 LH  
 POLLED FUSION 999/7 LH  
 CIRCLE C 91/5 91/5 LE

E AND E RANCH 155 LE DNA US400664419 PV  
 \*\*\*LOGAN 62M27 LE  
 KC BEEFMASTEERS0-44 RE  
 DEVINE SOUL R7-7 LH  
 COUNTRY TROOPER II 10-8 LH  
 CHASTAIN FARMS 48-7 LH  
 SOUL OF THE OZARKS 1031/6 LE  
 LOFTIN 903 LH

LITTLE ABNER 60-3 60-3 LH  
 PRINCESS SEVEN OH 70 RH  
 L-17 17 RE

EPDs										ULTRASOUND EPDs			
	CE:	BW:	WW:	YW:	MILK:	TM:	MCE:	SC:	REA:	%IMF:	Rib Fat:	Rump Fat:	
EPD	1.8	1.5	17.1	33.9	9.9	18.5	3.3	0	-0.19	0.15	-0.024		
ACC	0.15	0.42	0.4	0.39	0.08	0.19	0.02	0.14	0.39	0.45	0.36		
INDIVIDUAL PERFORMANCE RECORDS										INDEX			
	BW:	WW:	YW:	Scrotal:	REA:	%IMF:	Rib Fat:	Rump Fat:	\$ T Index:	\$ M Index:			
Ratio	93	95	100		89	128	113	88	60.87	9.38			
Contemp.	6	5	3		5	5	5	5					
Adj. Trait:	66	403	727		7.53	3.31	0.18	0.22					

Open, has been running with The Hulk, C 1092885. She will be palpated before the sale date.

**CONSIGNOR: Fred T. Farthing**

**LOT: 54 • Bred Heifer • ID: 9104**

**DOUBLE F 9104**  
**BBU NO.: C1116466**  
**COLOR: RED**  
**BREEDER: DOUBLE F**

**BIRTH: 2/24/19**  
**CLASSIFIED: NP**

LASATER 7266 7266 RE  
 \*FOUNDATION BEEFMASTERS 5458 RE  
 \*MULTIPLE SIRE  
 FOUNDATION BEEFMASTERS 4402 RE  
 PINE SPRINGS 533 533 LE  
 DAVIS DOUBLE D RANCH 208 LH  
 DAVIS DOUBLE D RANCH 8397 LE  
 BUSTER 8041 8041 LH  
 DOUBLE F 944 LH

LASATER 1759 1759 LH  
 LASATER 5236 5236 LH  
 LASATER 94349434 RE  
 DAVIS DOUBLE D RANCH 208 LH  
 DOUBLE F 7072 LH  
 DOUBLE F 505 LH

EPDs										ULTRASOUND EPDs			
	CE:	BW:	WW:	YW:	MILK:	TM:	MCE:	SC:	REA:	%IMF:	Rib Fat:	Rump Fat:	
EPD	2.8	0.3	30.5	53.1	11.6	26.9	3.5	0.8	0.6	0.06	-0.024		
ACC	0.16	0.43	PE	PE	PE	PE	0.01	PE	PE	PE	PE		
INDIVIDUAL PERFORMANCE RECORDS										INDEX			
	BW:	WW:	YW:	Scrotal:	REA:	%IMF:	Rib Fat:	Rump Fat:	\$ T Index:	\$ M Index:			
Ratio	93								93.35	21.21			
Contemp.	38												
Adj. Trait:	73												

Weight on 8-19-20: 965 lbs.

**CONSIGNOR: Fred T. Farthing**

**LOT: 55 • Bred Heifer • ID: 9106**

DOUBLE F 9106

BBU NO.: C1116489

COLOR: RED

BREEDER: DOUBLE F

BIRTH: 2/24/19

CLASSIFIED: NP

FOUNDATION BEEFMASTERS 1532 LH

DAVID HARGIS 824 LH

DAVID HARGIS 438 LH

DAVID HARGIS 180 LH DNA US400174500

LASATER 6283 6283 RE

DAVID HARGIS 981 LH

SALT CREEK BEEFMASTERS 5/76 LH

LASATER 1679 1679 LH

LASATER 7016 7016 RE

DOUBLE F 5137 LH

FOUNDATION BEEFMASTERS 2791 LH

DOUBLE F 319 319 LH

CASEY 8-61 LH

DOUBLE F 089 LH

EPDs											ULTRASOUND EPDs			
	CE:	BW:	WW:	YW:	MILK:	TM:	MCE:	SC:	REA:	%IMF:	Rib Fat:	Rump Fat:		
EPD	5.8	-2	15.1	34.3	8.7	16.2	3.3	0.4	0.36	0.11	-0.027			
ACC	0.15	0.41	PE	PE	PE	PE	0.01	PE	PE	PE	PE			
INDIVIDUAL PERFORMANCE RECORDS											INDEX			
	BW:	WW:	YW:	Scrotal:	REA:	%IMF:	Rib Fat:	Rump Fat:	\$ T Index:	\$ M Index:				
Ratio	99								61.61	10.91				
Contemp.	38													
Adj. Trait:	68													

Pregnancy checked on 8-19-20. Three months bred to Buster 6002, C 1092964. Weight: 980 lbs.

**CONSIGNOR: Fred T. Farthing**

**LOT: 56 • Bred Heifer • ID: 9012**

DOUBLE F 9012

BBU NO.: C1116639

COLOR: RED

BREEDER: DOUBLE F

BIRTH: 1/19/19

CLASSIFIED: NP

FOUNDATION BEEFMASTERS 1532 LH

DAVID HARGIS 824 LH

DAVID HARGIS 438 LH

DAVID HARGIS 180 LH DNA US400174500

LASATER 6283 6283 RE

DAVID HARGIS 981 LH

SALT CREEK BEEFMASTERS 5/76 LH

LASATER 0453 0453 LH

LASATER 6252 6252 RE

DOUBLE F 474 474 LH

FOUNDATION BEEFMASTERS 5486 RE

DOUBLE F 853 LH

MULTIPLE

ADA 185 LH

EPDs											ULTRASOUND EPDs			
	CE:	BW:	WW:	YW:	MILK:	TM:	MCE:	SC:	REA:	%IMF:	Rib Fat:	Rump Fat:		
EPD	4.7	-1.3	15.5	34.4	9	16.8	3	0.3	0.38	0.06	-0.026			
ACC	0.15	0.4	PE	PE	PE	PE	0.02	PE	PE	PE	PE			
INDIVIDUAL PERFORMANCE RECORDS											INDEX			
	BW:	WW:	YW:	Scrotal:	REA:	%IMF:	Rib Fat:	Rump Fat:	\$ T Index:	\$ M Index:				
Ratio	94								61.24	10.61				
Contemp.	38													
Adj. Trait:	72													

Pregnancy checked on 8-19-20. Bred to Buster 6002, C 1092964. Weight: 1,020 lbs.

**CONSIGNOR: Brian Knepp, Rocking K Beefmasters**

**LOT: 57 • Pair • ID: 542**

ROCKING K BEEFMASTERS 542 Polled

BBU NO.: C1090367

COLOR: RED LIGHT

BREEDER: ROCKING K BEEFMASTERS

BIRTH: 5/14/16

CLASSIFIED: NP

EPDs											ULTRASOUND EPDs			
	CE:	BW:	WW:	YW:	MILK:	TM:	MCE:	SC:	REA:	%IMF:	Rib Fat:	Rump Fat:		
EPD	4.1	0.1	33.7	55.5	11.4	28.3	3.1	1.1	0.38	-0.12	-0.04			
ACC	0.07	0.29	0.38	0.37	0.14	0.22	0.03	0.19	0.38	0.44	0.36			
INDIVIDUAL PERFORMANCE RECORDS											INDEX			
	BW:	WW:	YW:	Scrotal:	REA:	%IMF:	Rib Fat:	Rump Fat:	\$ T Index:	\$ M Index:				
Ratio	116	108			104	94	67	100	95.72	25.02				
Contemp.	4	4			4	4	4	4						
Adj. Trait:	552	864			9.4	1.32	0.12	0.23						

Nice 4 year-old cow with a growthy bull calf at her side. High performance is in her bloodlines! Take her home and let her work for you. Exposed back to my BOF bull, LL Mr Pd 870, C 1109771.

**LOT: 57A • Bull Calf At Side • ID: 690**

ROCKING K BEEFMASTERS 690 Polled

BBU NO.: C1126798

COLOR: DUN

BREEDER: ROCKING K BEEFMASTERS

BIRTH: 6/30/20

CLASSIFIED: NP

EPDs											ULTRASOUND EPDs			
	CE:	BW:	WW:	YW:	MILK:	TM:	MCE:	SC:	REA:	%IMF:	Rib Fat:	Rump Fat:		
EPD	2.9	0.8	40.6	63.5	11.1	31.4	2.7	1	0.33	-0.16	-0.031			
ACC	PE	PE	PE	PE	PE	PE	PE	PE	PE	PE	PE			
INDIVIDUAL PERFORMANCE RECORDS											INDEX			
	BW:	WW:	YW:	Scrotal:	REA:	%IMF:	Rib Fat:	Rump Fat:	\$ T Index:	\$ M Index:				
Ratio	100								108.66	28.1				
Contemp.	1													
Adj. Trait:	78													

WPR'S CHICK MAGNET 1427 LE  
WPR'S COWBOY RED 1854 LE  
WPR'S MISS SMITH 4515 RE  
WPR'S POLLED PACKAGE 1441 LE  
ROCKING K BEEFMASTERS 542 LE  
PAIGE D306 LE

\*\*WPR'S THE TOTAL PACKAGE 7595 LE

\*\*COTTAGE FARM 033 LE

BLACK BAYOU 1071/3 LE

SHARON 11/0 RH

\*\*WPR'S THE TOTAL PACKAGE 7595 LE

WPR'S OREO 0925 LE

THE RIGHT MOVE 0975 LE

PINE SPRINGS RANCH 004 LH

**CONSIGNOR: Brian Knepp, Rocking K Beefmasters**

**LOT: 58 • Open Heifer • ID: 605**

ROCKING K BEEFMASTERS 605 AI

BBU NO.: C1126814

COLOR: RED

BREEDER: ROCKING K BEEFMASTERS

BIRTH: 5/13/19

CLASSIFIED: NP

LBAR 7499 7499 LH

LBAR 0422 0422 LH

LBAR 7430 LH

\*\*WPR'S THE TOTAL PACKAGE 7595 LE DNA US9001055021 PV

MULTIPLE

\*LBAR 34203420 LH

LBAR 1467 1467 LH

\*\*MAVERICK 17/557 LH

SPEAR RANCHES 9020 LH

WPR'S GEORGEIOUS 1113 LE

\*\*MISS TABASCO 929/4 929/4 LH

BROOKSHIRE 953 LH

\*\*MR COFFEE 9006/8 LE

BROOKSHIRE 756 LH

EPDs											ULTRASOUND EPDs			
	CE:	BW:	WW:	YW:	MILK:	TM:	MCE:	SC:	REA:	%IMF:	Rib Fat:	Rump Fat:		
EPD	4.9	-1.3	33	57.6	9.2	25.7	3.1	0.8	-0.02	-0.09	-0.033			
ACC	PE	PE	PE	PE	PE	PE	PE	PE	PE	PE	PE			
INDIVIDUAL PERFORMANCE RECORDS											INDEX			
	BW:	WW:	YW:	Scrotal:	REA:	%IMF:	Rib Fat:	Rump Fat:	\$ T Index:	\$ M Index:				
Ratio	111								99.2	21.73				
Contemp.	2													
Adj. Trait:	56													

Super nice, dark red Total Package daughter! She is cycling and ready to breed to the bull of your choice.

**CONSIGNOR: Vince & Gloria Imhoff**

**LOT: 60 • Bred Cow • ID: 9/15**

IMHOFF BEEFMASTERS 9/15  
 BBU NO.: C1056652  
 COLOR: RED WHITE FACE  
 BREEDER: IMHOFF BEEFMASTERS

BIRTH: 3/10/15  
 CLASSIFIED: NP

FOUNDATION BEEFMASTERS 4307 RE  
 IMHOFF BEEFMASTERS 14/0 RE  
 C.R.I.B. CREEK779 LH  
 BUSTER 618 LE  
 IMHOFF BEEFMASTERS 4/11 RE  
 IMHOFF BEEFMASTERS 48 LH

\*FOUNDATION BEEFMASTERS 1526 LH  
 FOUNDATION BEEFMASTERS 4073 LH  
 GEORGE 3127 LH  
 ZILER 3/79 LR  
 FOUNDATION BEEFMASTERS 2079 LH  
 BUSTER 336 LH  
 C.R.I.B. CREEK 609 LH  
 IMHOFF BEEFMASTERS 39 LH

EPDs										ULTRASOUND EPDs			
	CE:	BW:	WW:	YW:	MILK:	TM:	MCE:	SC:	REA:	%IMF:	Rib Fat:	Rump Fat:	
EPD	4.8	0	27.4	47.2	7.4	21.1	3.8	0.6	0.33	-0.05	-0.036		
ACC	0.03	0.15	0.35	0.19	0.09	0.18	0.01	0.1	0.12	0.1	0.09		
INDIVIDUAL PERFORMANCE RECORDS										INDEX			
	BW:	WW:	YW:	Scrotal:	REA:	%IMF:	Rib Fat:	Rump Fat:	\$ T Index:	\$ M Index:			
Ratio	110								82.11	16.59			
Contemp.	7												
Adj. Trail.	588												

This cow is Lasater and Buster bred. She is bred to the 27th graded bull at the 2018 Texoma Bull Sale. Bred to WPR's 1681, C 1077109.

**CONSIGNOR: Vince & Gloria Imhoff**

**LOT: 61 • Bred Heifer • ID: 1819**

IMHOFF BEEFMASTERS 1819 Polled  
 BBU NO.: C1120396  
 COLOR: RED STAR FACE  
 BREEDER: IMHOFF BEEFMASTERS

BIRTH: 4/20/19  
 CLASSIFIED: NP

WPR'S KRYPTONITE 1208 LE  
 WPR'S 1681 1681 LE  
 WPR'S TINKERBELL 1102 LE  
 IMHOFF BEEFMASTERS 21/8 RE  
 IMHOFF BEEFMASTERS 3/13 RE  
 IMHOFF BEEFMASTERS 1/6 RE

CF ADRENALINE 170 LE  
 \*\*\*WPR'S 0914 0914 LE  
 \*\*WPR'S THE TOTAL PACKAGE 7595 LE  
 WPR'S PRINCESS 0805 LE  
 PATCH 8/5 LH  
 CHASTAIN FARMS 30-3 LH  
 MAGIC WARRIOR 1300 LE  
 KOOPMAN 121/96 LE

EPDs										ULTRASOUND EPDs			
	CE:	BW:	WW:	YW:	MILK:	TM:	MCE:	SC:	REA:	%IMF:	Rib Fat:	Rump Fat:	
EPD	2.5	0.5	12.8	30.1	11	17.4	3.4	-0.2	0.1	0.06	-0.031		
ACC	0.05	0.23	0.42	0.39	0.13	0.23	0.02	0.19	0.4	0.47	0.38		
INDIVIDUAL PERFORMANCE RECORDS										INDEX			
	BW:	WW:	YW:	Scrotal:	REA:	%IMF:	Rib Fat:	Rump Fat:	\$ T Index:	\$ M Index:			
Ratio	85	85			84	123		77	67	53.72	7.59		
Contemp.	8	8			6	8		8	7				
Adj. Trail.	493	628			8.78	2.83		0.13	0.18				

This heifer is sired by WPR's 1681 which was the 27th graded bull at the 2018 Texoma Bull Sale. She is bred to a DBL L grandson, Magee 922, C 1115195 for a spring 2021 calf.

**CONSIGNOR: Vince & Gloria Imhoff**

**LOT: 62 • Bred Heifer • ID: 1719**

IMHOFF BEEFMASTERS 1719  
 BBU NO.: C1120397  
 COLOR: RED MOTTLE FACE  
 BREEDER: IMHOFF BEEFMASTERS

BIRTH: 4/17/19  
 CLASSIFIED: NP

WPR'S KRYPTONITE 1208 LE  
 WPR'S 1681 1681 LE  
 WPR'S TINKERBELL 1102 LE  
 IMHOFF BEEFMASTERS 14/0 RE  
 IMHOFF BEEFMASTERS 23/14 RE  
 FOUNDATION BEEFMASTERS 4475 RE

CF ADRENALINE 170 LE  
 \*\*\*WPR'S 0914 0914 LE  
 \*\*WPR'S THE TOTAL PACKAGE 7595 LE  
 WPR'S PRINCESS 0805 LE  
 FOUNDATION BEEFMASTERS 4307 RE  
 C.R.I.B. CREEK 779 LH  
 MULTIPLE  
 FOUNDATION BEEFMASTERS 1675 LH

EPDs										ULTRASOUND EPDs			
	CE:	BW:	WW:	YW:	MILK:	TM:	MCE:	SC:	REA:	%IMF:	Rib Fat:	Rump Fat:	
EPD	4	0	20.2	37.2	10.4	20.5	3.8	0.2	0.3	0.17	-0.021		
ACC	0.05	0.23	0.39	0.39	0.09	0.19	0.02	0.19	0.39	0.46	0.38		
INDIVIDUAL PERFORMANCE RECORDS										INDEX			
	BW:	WW:	YW:	Scrotal:	REA:	%IMF:	Rib Fat:	Rump Fat:	\$ T Index:	\$ M Index:			
Ratio	97	97			101	144		147	85	67.13	14.52		
Contemp.	8	8			6	8		8	7				
Adj. Trail.	567	718			10.5	3.32		0.25	0.23				

This heifer is out of Wallen 1681 who was the 27th graded bull at the 2018 Texoma Bull Sale. She is bred to a DBL L bull grandson, Magee 922, C 1115195 for a spring 2021 bull calf.

**CONSIGNOR: Chris Imhoff**

**LOT: 63 • Pair • ID: 1618**

CHRIS IMHOFF 1618  
 BBU NO.: C1108390  
 COLOR: BLACK  
 BREEDER: CHRIS IMHOFF

BIRTH: 6/15/18  
 CLASSIFIED: NP

EPDs										ULTRASOUND EPDs			
	CE:	BW:	WW:	YW:	MILK:	TM:	MCE:	SC:	REA:	%IMF:	Rib Fat:	Rump Fat:	
EPD	1.6	0.8	26.6	43.4	10.4	23.7	3.1	0.5	0.2	-0.03	-0.033		
ACC	0.14	0.39	0.4	0.39	0.08	0.19	0.02	0.15	0.39	0.45	0.37		
INDIVIDUAL PERFORMANCE RECORDS										INDEX			
	BW:	WW:	YW:	Scrotal:	REA:	%IMF:	Rib Fat:	Rump Fat:	\$ T Index:	\$ M Index:			
Ratio	95	105	97		91	108		135	124	75.69	19.32		
Contemp.	5	5	5		5	5		5	5				
Adj. Trail.	67	570	745		8.69	2.63		0.23	0.26				

A black heifer that calved right as a 2 year-old. She has a polled bull calf at side that has Vinson and Country Western breeding. She will make a nice COW.

**LOT: 63A • Bull Calf At Side • ID: 1620**

CHRIS IMHOFF 1620 Polled  
 BBU NO.: C1126945  
 COLOR: RED  
 BREEDER: CHRIS IMHOFF

BIRTH: 7/8/20  
 CLASSIFIED: NP

HENNEGINS 3481 RE  
 IMHOFF BEEFMASTERS 15/18 RE  
 IMHOFF BEEFMASTERS 11/4 LE  
 WPR'S 1625 1625 LE  
 CHRIS IMHOFF 1618 RE  
 CHRIS IMHOFF 416 RE  
 VINSON 021 021 RH  
 BUSTER 481 LH  
 \*\*COUNTRY WESTERN 340/9 RT  
 FIDDLER'S 0117/9 LE  
 WPR'S PRIMETIME 2172 LE  
 WPR'S QUEEN PIN 1318 LE  
 HENNEGINS 3481 RE  
 CHRIS IMHOFF 9913 RE

EPDs										ULTRASOUND EPDs			
	CE:	BW:	WW:	YW:	MILK:	TM:	MCE:	SC:	REA:	%IMF:	Rib Fat:	Rump Fat:	
EPD	2	0.5	20	36.7	10.9	20.9	2.9	0.2	0.05	-0.11	-0.032		
ACC	PE	I	PE	PE	PE	PE	PE	PE	PE	PE	PE		
INDIVIDUAL PERFORMANCE RECORDS										INDEX			
	BW:	WW:	YW:	Scrotal:	REA:	%IMF:	Rib Fat:	Rump Fat:	\$ T Index:	\$ M Index:			
Ratio	100								63.01	14.57			
Contemp.	1												
Adj. Trail.	71												

**CONSIGNOR: Chris Imhoff**

**LOT: 64 • Bred Heifer • ID: 119**

CHRIS IMHOFF 119  
 BBU NO.: C1116433  
 COLOR: RED  
 BREEDER: CHRIS IMHOFF

**BIRTH: 3/16/19**  
**CLASSIFIED: NP**

WPR'S KRYPTONITE 1208 LE	CFADRENALINE 170 LE
WPR'S 1681 1681 LE	**WPR'S 0914 0914 LE
WPR'S TINKERBELL 1102 LE	**WPR'S THE TOTAL PACKAGE 7595 LE
LASATER 7201 7201 RE	WPR'S PRINCESS 0805 LE
IMHOFF BEEFMASTERS 29/13 RE	FOUNDATION BEEFMASTERS 4242 RE
FOUNDATION BEEFMASTERS 4475 RE	FOUNDATION BEEFMASTERS 2605 LH
	MULTIPLE
	FOUNDATION BEEFMASTERS 1675 LH

EPDs								ULTRASOUND EPDs				
	CE:	BW:	WW:	YW:	MILK:	TM:	MCE:	SC:	REA:	%IMF:	Rib Fat:	Rump Fat:
EPD	4	-0.3	17.8	34.8	13.2	22.1	3.9	0.3	0.31	-0.18	-0.054	
ACC	0.06	0.24	0.4	0.39	0.12	0.21	0.02	0.2	0.24	0.45	0.37	
INDIVIDUAL PERFORMANCE RECORDS								INDEX				
	BW:	WW:	YW:	Scrotal:	REA:	%IMF:	Rib Fat:	Rump Fat:	\$ T Index:	\$ M Index:		
Ratio	99	99	99		51	42	73		59.88	16.05		
Contemp.	4	4	4		4	4	4					
Adj. Trait.	542	711		0	1.24	0.1	0.19					

This heifer is Foundation bred. She will be approximately 5 months bred to Magee 922, C 1115195. He is a red, polled bull with Double L 7008 and Schneider 0481 breeding. She will make a nice cow.

**CONSIGNOR: Ronnie & Gail Mouser, G&R Beefmaster**

**LOT: 65 • Bred Heifer • ID: 209**

G & R 209  
 BBU NO.: C1104958  
 COLOR: RED  
 BREEDER: G & R BEEFMASTER

**BIRTH: 6/28/18**  
**CLASSIFIED: NP**

**L2 CAPTAIN SUGAR 12/02 LR	**INFINITY 120/96 LH
EMS CAPTAIN'S IMPRESSION 20 LH DNA US9001082374 PV	**SUGAR ANN 45/6 LE
MISS SUGARBELLE62L12 LE	**CAVALIER 19/5 LH
COTTAGE FARM 903 LH	JEZABELLE 62J8 LE
G&R 039 039 LE	ACE IN THE HOLE 70/3 LE
WH710H LE	EYE APPEAL 74/3 LT
	CHASTAIN FARMS 45-2 LH
	BAR S MISS 410 410 LE

EPDs								ULTRASOUND EPDs				
	CE:	BW:	WW:	YW:	MILK:	TM:	MCE:	SC:	REA:	%IMF:	Rib Fat:	Rump Fat:
EPD	2.8	1.1	8.8	16.7	7.2	11.6	2.9	-0.3	-0.25	0.02	-0.027	
ACC	0.15	0.44	PE	PE	PE	PE	0.05	PE	PE	PE	PE	
INDIVIDUAL PERFORMANCE RECORDS								INDEX				
	BW:	WW:	YW:	Scrotal:	REA:	%IMF:	Rib Fat:	Rump Fat:	\$ T Index:	\$ M Index:		
Ratio	97								29.8	6.12		
Contemp.	6											
Adj. Trait.	70											

Check out this bloodline. Heavy bred and red. Well put together quality heifer. She is bred to our dark red bull (progeny by L2 Captain Lucey), 2-18, C 1102078.

**CONSIGNOR: Ronnie & Gail Mouser, G&R Beefmaster**

**LOT: 66 • Bred Heifer • ID: 210**

G & R 210  
 BBU NO.: C1104959  
 COLOR: RED WHITE UNDERLINE  
 BREEDER: G & R BEEFMASTER

**BIRTH: 7/3/18**  
**CLASSIFIED: NP**

**L2 CAPTAIN SUGAR 12/02 LR	**INFINITY 120/96 LH
EMS CAPTAIN'S IMPRESSION 20 LH DNA US9001082374 PV	**SUGAR ANN 45/6 LE
MISS SUGARBELLE62L12 LE	**CAVALIER 19/5 LH
SKELTON FARMS 309 8 LE	JEZABELLE 62J8 LE
BALLENGER 02 RE	BUSTER 520 LH
BALLENGER 91 RH	MISS JACK 771 LH
	BALLENGER 513 RH
	DOUBLE F 325 LH

EPDs								ULTRASOUND EPDs				
	CE:	BW:	WW:	YW:	MILK:	TM:	MCE:	SC:	REA:	%IMF:	Rib Fat:	Rump Fat:
EPD	2.9	0.6	13.2	24.8	9.9	16.5	2.8	-0.1	-0.11	0.09	-0.025	
ACC	0.16	0.45	PE	PE	PE	0.05	PE	PE	PE	PE	PE	
INDIVIDUAL PERFORMANCE RECORDS								INDEX				
	BW:	WW:	YW:	Scrotal:	REA:	%IMF:	Rib Fat:	Rump Fat:	\$ T Index:	\$ M Index:		
Ratio	100								44.56	10.66		
Contemp.	6											
Adj. Trait.	68											

Check out the bloodlines. Heavy bred and red. Well put together quality heifer. She is bred to our dark red bull (progeny by L2 Captain Lucey), 2-18, C 1102078.

**CONSIGNOR: The Angry Crow Ranch**

**LOT: 67 • Bull • ID: 1803**

ACR'S FUNKALICIOUS 1803 Polled  
 BBU NO.: C1103159  
 COLOR: DARK RED  
 BREEDER: A C R

**BIRTH: 5/31/18**  
**CLASSIFIED: NP**

WPR'S HEY JACK 1127 LE	L2 CAPTAIN JACK 43/07 LH
WPR'S CAPONE 1333 LE DNA US400649482 ZHD50K	**4434 FOUNDATION 4434 RE
WPR'S BOMBSHELL 1042 LE	BLACK MAXX TIGER 59/5 LH
WO 41-102 41-102 LE	**LASATER BEEFMASTER 3670 3670 LH
RAFTER P TAZ 703 703 LH	SUGAR DADEE 182 LE
MS RAFTER P 668 668 LH	SOPHIALOREN 8/5 LT
	M&W MR. XCITATION 30/5 30/5 LE
	MISS RAFTER P 621 621 LH

EPDs								ULTRASOUND EPDs				
	CE:	BW:	WW:	YW:	MILK:	TM:	MCE:	SC:	REA:	%IMF:	Rib Fat:	Rump Fat:
EPD	3.7	0.8	35.8	59.8	11.9	29.8	3.7	1	0.36	-0.13	-0.024	
ACC	0.18	0.52	0.43	0.42	0.14	0.24	0.04	0.37	0.38	0.42	0.36	
INDIVIDUAL PERFORMANCE RECORDS								INDEX				
	BW:	WW:	YW:	Scrotal:	REA:	%IMF:	Rib Fat:	Rump Fat:	\$ T Index:	\$ M Index:		
Ratio	100	94	99	102	105	92	110	104	102.38	24.55		
Contemp.	3	3	2	2	2	2	2	2				
Adj. Trait.	82	551	1010	38.7	13.55	2.57	0.23	0.26				

This 27 month-old dark, red polled love machine has been our herd sire this past calving season with several on the way. Calves have all weighed in the 60's, been easy-calving and solid red. This WPR Capone son has sure added bone and muscling to our calf crop.

## CONSIGNOR: The Angry Crow Ranch

### LOT: 68 • Bull • ID: 1915

ACR'S CAPTAIN CAVEMAN 1915 Polled  
 BBU NO.: C1116812  
 COLOR: RED  
 BREEDER: A C R

BIRTH: 6/20/19  
 CLASSIFIED: NP

BUSTER 361 361 LH  
 ACR'S LOVERBOY 775 LE  
 C.R.I.B. CREEK 5-92 LH  
 WPR'S CAPONE 1333 LE  
 WPR'S DREAM MACHINE 1771 LE  
 WPR'S MARILYN 1417 LE

BUSTER 260 LH  
 BUSTER 897 897 LH  
 FIVE V BEEFMASTERS 955 RH  
 C.R.I.B. CREEK 7-92 LH  
 WPR'S HEY JACK 1127 LE  
 WPR'S BOMBSHELL 1042 LE  
 \*\*WPR'S THE TOTAL PACKAGE 7595 LE  
 \*\*WPR'S ANNABELLE 1248 LE

EPDs											ULTRASOUND EPDs		
	CE:	BW:	WW:	YW:	MILK:	TM:	MCE:	SC:	REA:	%IMF:	Rib Fat:	Rump Fat:	
EPD	1.8	0.9	35.7	57.3	6.1	24	3.5	0.7	0.39	-0.13	-0.036		
ACC	0.16	0.44	0.39	0.39	0.09	0.19	0.02	0.32	0.36	0.41	0.34		
INDIVIDUAL PERFORMANCE RECORDS											INDEX		
	BW:	WW:	YW:	Scrotal:	REA:	%IMF:	Rib Fat:	Rump Fat:	\$ T Index:	\$ M Index:			
Ratio	98	101	94	100	94	113	111	118			98.57	19.66	
Contemp.	9	9	7	7	7	7	7	7					
Adj. Trail.	71	617	1071	37.37	13.48	2.81	0.3	0.39					

This young bull has it all: dark red, polled with proven pedigree. Passed BSE test at 14 months.

## CONSIGNOR: The Angry Crow Ranch

### LOT: 69 • Three-In-Old • ID: 1660

LEENA 1660  
 BBU NO.: C1069482  
 COLOR: RED  
 BREEDER: WALLEN PRAIRIE RANCH

BIRTH: 6/30/16  
 CLASSIFIED: NP

EPDs											ULTRASOUND EPDs		
	CE:	BW:	WW:	YW:	MILK:	TM:	MCE:	SC:	REA:	%IMF:	Rib Fat:	Rump Fat:	
EPD	3	0.7	39.7	63	11.9	31.7	3.5	1.2	0.09	0.23	-0.012		
ACC	0.18	0.52	0.38	0.37	0.17	0.24	0.07	0.23	0.32	0.33	0.31		
INDIVIDUAL PERFORMANCE RECORDS											INDEX		
	BW:	WW:	YW:	Scrotal:	REA:	%IMF:	Rib Fat:	Rump Fat:	\$ T Index:	\$ M Index:			
Ratio	105	100	100	100	100	100	100	100	111.82	28.47			
Contemp.	29	1	1	1	1	1	1	1					
Adj. Trail.	66	680	9.22	3.82	0.18	0.26							

Look at the cow and the heifer calf at her side and their numbers. The total package, Chick Magnet, Hey Jack and Totally Jacked Up all rolled into a herd building package. And by the way, bred back to ACR's Funkalicious, C 1103159, a WPR Capone son.

### LOT: 69A • Heifer Calf At Side • ID: 2002

ACR'S CINNAMON GIRL 2002  
 BBU NO.: C1124005  
 COLOR: RED  
 BREEDER: A C R

BIRTH: 3/3/20  
 CLASSIFIED: NP

WPR'S CHICK MAGNET 1427 LE  
 WPR'S BABY'S DADDY 1632 LE  
 WPR'S HOLLYWOOD 1460 LE  
 WPR'S TOTALLY JACKED UP 1448 LE  
 LEENA 1660 LE  
 WPR'S JESSIE 1414 LE

\*\*WPR'S THE TOTAL PACKAGE 7595 LE  
 \*\*COTTAGE FARM 033 LE  
 WPR'S HEY JACK 1127 LE  
 \*\*\*WPR'S LUCY 0608 LE  
 WPR'S HEY JACK 1127 LE  
 \*WPR'S CARMEN 1101 LE  
 \*\*WPR'S THE TOTAL PACKAGE 7595 LE  
 \*\*WPR'S ANNABELLE 1248 LE

EPDs											ULTRASOUND EPDs		
	CE:	BW:	WW:	YW:	MILK:	TM:	MCE:	SC:	REA:	%IMF:	Rib Fat:	Rump Fat:	
EPD	3.3	0.6	43.4	67.9	10	31.8	3.3	0.8	0.05	0.13	-0.015		
ACC	0.16	0.44	PE	PE	PE	PE	0.03	PE	PE	PE	PE		
INDIVIDUAL PERFORMANCE RECORDS											INDEX		
	BW:	WW:	YW:	Scrotal:	REA:	%IMF:	Rib Fat:	Rump Fat:	\$ T Index:	\$ M Index:			
Ratio	105								118.97	28.14			
Contemp.	6												
Adj. Trail.	63												

## CONSIGNOR: The Angry Crow Ranch

### LOT: 70 • Three-In-One • ID: 657

C.R.I.B. CREEK 657 Polled  
 BBU NO.: C1073973  
 COLOR: RED  
 BREEDER: C.R.I.B. CREEK

BIRTH: 3/3/16  
 CLASSIFIED: NP

EPDs											ULTRASOUND EPDs		
	CE:	BW:	WW:	YW:	MILK:	TM:	MCE:	SC:	REA:	%IMF:	Rib Fat:	Rump Fat:	
EPD	6.2	-1.7	25.7	48.3	8.3	21.2	3.8	0.6	0.27	-0.07	-0.026		
ACC	0.19	0.56	0.53	0.51	0.32	0.39	0.1	0.22	0.48	0.54	0.47		
INDIVIDUAL PERFORMANCE RECORDS											INDEX		
	BW:	WW:	YW:	Scrotal:	REA:	%IMF:	Rib Fat:	Rump Fat:	\$ T Index:	\$ M Index:			
Ratio	98	112	109		102	95	144	148	83.28	16.73			
Contemp.	58	48	41		41	41	41	41					
Adj. Trail.	69	582	801		10.41	3.27	0.26	0.37					

Beautiful red three-in-one cow bred back to ACR's Funkalicious, C 1103159 75 days on 7-21-20. Amazing Ratliff breeding obvious in this 4 year-old. Never asks for a thing and keeps producing. Last year's calf tied for 2nd in the Spring Futurity.

### LOT: 70A • Bull Calf At Side • ID: 2004

ACR'S CUSTER 2004 Polled  
 BBU NO.: C1124008  
 COLOR: RED WHITE UNDERLINE  
 BREEDER: A C R

BIRTH: 3/13/20  
 CLASSIFIED: NP

WPR'S CHICK MAGNET 1427 LE  
 WPR'S BABY'S DADDY 1632 LE  
 WPR'S HOLLYWOOD 1460 LE  
 FIVE V BEEFMASTERS 955 RH  
 C.R.I.B. CREEK 657 LH  
 \*C.R.I.B. CREEK 457 LH

\*\*WPR'S THE TOTAL PACKAGE 7595 LE  
 \*\*COTTAGE FARM 033 LE  
 WPR'S HEY JACK 1127 LE  
 \*\*\*WPR'S LUCY 0608 LE  
 FRENZEL ROCKING F BAR 1119-5 LH  
 FOUNDATION BEEFMASTERS 1029 LH  
 \*\*GARTH 518 LH  
 C.R.I.B. CREEK 557 LH

EPDs											ULTRASOUND EPDs		
	CE:	BW:	WW:	YW:	MILK:	TM:	MCE:	SC:	REA:	%IMF:	Rib Fat:	Rump Fat:	
EPD	4.3	-0.4	36.5	60.5	8.2	26.5	3.4	0.6	0.14	-0.03	-0.022		
ACC	0.17	0.46	PE	PE	PE	PE	0.03	PE	PE	PE	PE		
INDIVIDUAL PERFORMANCE RECORDS											INDEX		
	BW:	WW:	YW:	Scrotal:	REA:	%IMF:	Rib Fat:	Rump Fat:	\$ T Index:	\$ M Index:			
Ratio	100								104.7	21.89			
Contemp.	8												
Adj. Trail.	70												

**CONSIGNOR: The Angry Crow Ranch**

**LOT: 71 • Pair • ID: 6126**

WPR'S WHITNEY 6126 AI  
 BBU NO.: C1077970  
 COLOR: DARK RED MOTTLE UNDERLINE  
 BREEDER: WALLEN PRAIRIE RANCH

BIRTH: 10/12/16  
 CLASSIFIED: NP

EPDs										ULTRASOUND EPDs			
	CE:	BW:	WW:	YW:	MILK:	TM:	MCE:	SC:	REA:	%IMF:	Rib Fat:	Rump Fat:	
EPD	3.3	0.9	24.3	41.4	8.2	20.3	2.6	0	-0.4	-0.01	-0.028		
ACC	0.17	0.52	0.49	0.42	0.23	0.32	0.07	0.31	0.35	0.36	0.33		
INDIVIDUAL PERFORMANCE RECORDS								INDEX					
	BW:	WW:	YW:	Scrotal:	REA:	%IMF:	Rib Fat:	Rump Fat:	\$ T Index:	\$ M Index:			
Ratio	99	107							71.88	13.66			
Contemp.	5	5											
Adj. Trail:	73	575											

This long and lean lady is an embryo calf out of Sugar Jack and WPR's 24 Karat with a 5 month-old heifer calf at her side. This heifer is a fancy bombshell with pedigree to rival her mothers. Exposed and should be bred to ACR's Funkalicious, C 1103159.

**LOT: 71A • Heifer Calf At Side • ID: 2001**

ACR'S DISCO QUEEN 2001  
 BBU NO.: C1124003  
 COLOR: RED  
 BREEDER: ACR

BIRTH: 3/2/20  
 CLASSIFIED: NP

EPDs										ULTRASOUND EPDs			
	CE:	BW:	WW:	YW:	MILK:	TM:	MCE:	SC:	REA:	%IMF:	Rib Fat:	Rump Fat:	
EPD	2.5	1.1	35.8	57.1	8.2	26.1	2.9	0.2	-0.2	0.01	-0.023		
ACC	0.16	0.44	PE	PE	PE	PE	0.03	PE	PE	PE	PE		
INDIVIDUAL PERFORMANCE RECORDS								INDEX					
	BW:	WW:	YW:	Scrotal:	REA:	%IMF:	Rib Fat:	Rump Fat:	\$ T Index:	\$ M Index:			
Ratio	99								99	20.16			
Contemp.	6												
Adj. Trail:	67												

EPDs										ULTRASOUND EPDs			
	CE:	BW:	WW:	YW:	MILK:	TM:	MCE:	SC:	REA:	%IMF:	Rib Fat:	Rump Fat:	
EPD	2.5	1.1	35.8	57.1	8.2	26.1	2.9	0.2	-0.2	0.01	-0.023		
ACC	0.16	0.44	PE	PE	PE	PE	0.03	PE	PE	PE	PE		
INDIVIDUAL PERFORMANCE RECORDS								INDEX					
	BW:	WW:	YW:	Scrotal:	REA:	%IMF:	Rib Fat:	Rump Fat:	\$ T Index:	\$ M Index:			
Ratio	99								99	20.16			
Contemp.	6												
Adj. Trail:	67												

**LOT: 72 • Pair • ID: 1714**

WPR'S MORGAN 1714 AI  
 BBU NO.: C1086419  
 COLOR: RED  
 BREEDER: WALLEN PRAIRIE RANCH

BIRTH: 3/10/17  
 CLASSIFIED: NP

EPDs										ULTRASOUND EPDs			
	CE:	BW:	WW:	YW:	MILK:	TM:	MCE:	SC:	REA:	%IMF:	Rib Fat:	Rump Fat:	
EPD	3.9	-0.3	25.4	47.2	9	21.7	2.3	0.4	-0.13	0.03	-0.019		
ACC	0.19	0.55	0.51	0.43	0.31	0.38	0.09	0.32	0.37	0.38	0.35		
INDIVIDUAL PERFORMANCE RECORDS								INDEX					
	BW:	WW:	YW:	Scrotal:	REA:	%IMF:	Rib Fat:	Rump Fat:	\$ T Index:	\$ M Index:			
Ratio	102	85	100		100	100	100	100	82.08	15.02			
Contemp.	13	13	1		1	1	1	1					
Adj. Trail:	66	602	767		9.82	4.9	0.26	0.34					

Tall, big-boned, baby-making machine with an outstanding 4.90 IMF. Thumper 3 month-old bull calf at side and should be a three-in-one by sale day. Exposed to ACR's Funkalicious, C 1103159, a WPR Capone son.

**LOT: 72A • Bull Calf At Side • ID: 2013**

ACR'S BIG DADDY 2013  
 BBU NO.: C1124017  
 COLOR: RED  
 BREEDER: ACR

BIRTH: 5/25/20  
 CLASSIFIED: NP

EPDs										ULTRASOUND EPDs			
	CE:	BW:	WW:	YW:	MILK:	TM:	MCE:	SC:	REA:	%IMF:	Rib Fat:	Rump Fat:	
EPD	2.2	0.8	36.3	60	8.6	26.7	2.7	0.4	-0.06	0.03	-0.019		
ACC	0.17	0.45	PE	PE	PE	PE	0.03	0.23	0.44	0.5	PE		
INDIVIDUAL PERFORMANCE RECORDS								INDEX					
	BW:	WW:	YW:	Scrotal:	REA:	%IMF:	Rib Fat:	Rump Fat:	\$ T Index:	\$ M Index:			
Ratio	92								104.12	20.37			
Contemp.	8												
Adj. Trail:	76												

EPDs										ULTRASOUND EPDs			
	CE:	BW:	WW:	YW:	MILK:	TM:	MCE:	SC:	REA:	%IMF:	Rib Fat:	Rump Fat:	
EPD	2.2	0.8	36.3	60	8.6	26.7	2.7	0.4	-0.06	0.03	-0.019		
ACC	0.17	0.45	PE	PE	PE	PE	0.03	0.23	0.44	0.5	PE		
INDIVIDUAL PERFORMANCE RECORDS								INDEX					
	BW:	WW:	YW:	Scrotal:	REA:	%IMF:	Rib Fat:	Rump Fat:	\$ T Index:	\$ M Index:			
Ratio	92								104.12	20.37			
Contemp.	8												
Adj. Trail:	76												

**CONSIGNOR: The Angry Crow Ranch**

**LOT: 73 • Bred Heifer • ID: 69-15**

CHASTAIN FARMS 69-15  
 BBU NO.: C1067922  
 COLOR: RED  
 BREEDER: CHASTAIN FARMS

BIRTH: 10/5/15  
 CLASSIFIED: U 1/2 9/16

***PAINTED TIGER 3-390 LH	***PAINTED WARRIOR 0026 RH
CHASTAIN FARMS 202-3 LH DNA 41817022845 PV	**DUNKIN FARMS 1-126 LH
HILLTOP RANCH 795-6 LH	JACKPOT 2/927 LE
**COUNTRY WESTERN 340/9 RT	MISS CJ 226 226 LE
CHASTAIN FARMS 12-0 LH	COUNTRY BOY 290/4 RT
**TA 1706 1706 LE	**GORDONS 202 RT
	BLACK LAZER 619 LH
	BROOKSHIRE 453 LH

EPDs										ULTRASOUND EPDs			
	CE:	BW:	WW:	YW:	MILK:	TM:	MCE:	SC:	REA:	%IMF:	Rib Fat:	Rump Fat:	
EPD	2.8	1.4	21.7	42.9	12.7	23.6	3.2	0.2	-0.04	-0.62	-0.046		
ACC	0.17	0.51	0.48	0.45	0.25	0.33	0.07	0.23	0.44	0.5	0.41		
INDIVIDUAL PERFORMANCE RECORDS								INDEX					
	BW:	WW:	YW:	Scrotal:	REA:	%IMF:	Rib Fat:	Rump Fat:	\$ T Index:	\$ M Index:			
Ratio	104	97	102		104	26	83	54	67.8	13.13			
Contemp.	16	13	11		11	11	11	11					
Adj. Trail:	71	587	738		10.04	0.55	0.15	0.13					

Solid, big-boned Chastain cow that has produced amazing bull calves for us. To no fault of her own, she was late breeding back this round but should be bred at sale time to ACR's Funkalicious, C 1103159.



**CONSIGNOR: The Angry Crow Ranch**

**LOT: 74 • Bred Cow ID: 1680**

WPR'S MALIBU 1680 AI Scurs  
 BBU NO.: C1077983  
 COLOR: RED  
 BREEDER: WALLEN PRAIRIE RANCH

**BIRTH: 8/8/16**  
**CLASSIFIED: NP**

CFADRENALINE 170 LE  
 WPR'S KRYPTONITE 1208 LE DNA US400175410 PV  
 \*\*\*WPR'S 09140914 LE  
 WPR'S LOGAN'S HOME RUN 595/9 LH  
 WPR'S BASES LOADED 107 LE DNA US400175407  
 \*\*\*WPR'S LOLA0503 LE

\*\*INFINITY 120/96 LH  
 \*\*OASIS 655 LE  
 AVIATOR 14/4 LH  
 WH 54H LE  
 \*\*LOGAN 62M27 LE  
 MISS CF 595/4 4595 LE  
 FOUNDATION BEEFMASTERS 9016-LH  
 WALLEN 191 LT

EPDs										ULTRASOUND EPDs			
	CE:	BW:	WW:	YW:	MILK:	TM:	MCE:	SC:	REA:	%IMF:	Rib Fat:	Rump Fat:	
EPD	2.7	1.4	20.8	36.2	10	20.4	4.5	0.3	0.15	0.2	-0.024		
ACC	0.17	0.5	0.46	0.36	0.21	0.29	0.07	0.23	0.29	0.3	0.27		
INDIVIDUAL PERFORMANCE RECORDS										INDEX			
	BW:	WW:	YW:	Scrotal:	REA:	%IMF:	Rib Fat:	Rump Fat:	\$ T Index:	\$ M Index:			
Ratio	97	90							65.75	14.2			
Contemp.	7	6											
Adj. Trait:	73	620											

WPR's Malibu is a long-bodied, broad-backed daughter of WPR's Bases Loaded and Kryptonite. Bred 2nd period to ACR's Funkalicious, C 1103159.

**CONSIGNOR: The Angry Crow Ranch**

**LOT: 75 • Bred Cow • ID: 1617**

CAVE SPRINGS LUCY 1617  
 BBU NO.: C1096295  
 COLOR: BLACK MOTTLE UNDERLINE  
 BREEDER: CAVE SPRINGS BEEFMASTERS

**BIRTH: 9/19/17**  
**CLASSIFIED: NP**

\*\*\*LOGAN 62M27 LE  
 CAVE SPRINGS LOGANATOR 314 LE DNA US9001930325 ZHD50K PV  
 \*\*\*WPR'S SUPERMODEL0964 LE  
 WPR'S 2118 2118 LE  
 SMUDGETTE 914 LE  
 CHASTAIN FARMS 13-11 LH

QUASAR 991 LE  
 JEZABELLE 62J8 LE  
 AVIATOR 14/4 LH  
 \*\*\*WPR'S LUCY 0608 LE  
 \*\*WPR'S THE TOTAL PACKAGE 7595 LE  
 \*WPR'S MOLLY 4258 LE  
 COUNTRY TROOPER II 10-8 LH  
 CHASTAIN FARMS 42/8 LH

EPDs										ULTRASOUND EPDs			
	CE:	BW:	WW:	YW:	MILK:	TM:	MCE:	SC:	REA:	%IMF:	Rib Fat:	Rump Fat:	
EPD	4.8	0	23.9	40.3	7.9	19.8	4.2	0.3	0.25	0.11	-0.027		
ACC	0.15	0.44	0.42	0.41	0.14	0.23	0.03	0.18	0.41	0.46	0.39		
INDIVIDUAL PERFORMANCE RECORDS										INDEX			
	BW:	WW:	YW:	Scrotal:	REA:	%IMF:	Rib Fat:	Rump Fat:	\$ T Index:	\$ M Index:			
Ratio	102	98	96		99	108	100	88	71.77	15.85			
Contemp.	4	4	4		4	4	4	4					
Adj. Trait:	73	547	687		10.77	3.51	0.2	0.22					

Don't let this little lady's size fool you. She raised a dandy bull calf that weighed over 800 lbs. at 10 months. She is bred to ACR's Funkalicious, C 1103159 75 days on 7-21-20.

**CONSIGNOR: RTR Beefmasters**

**LOT: 76 • Bred Cow • ID: 724**

JOHN & SUE BUTTRAM 724 Polled  
 BBU NO.: C1087242  
 COLOR: RED  
 BREEDER: JOHN & SUE BUTTRAM

**BIRTH: 3/10/17**  
**CLASSIFIED: NP**

\*MULTIPLE SIRE

\*MULTIPLE SIRE

FLINT HILLS 5265 LH

FLINT HILLS 5162 LH

MULTIPLE  
 FLINT HILLS 3171 LH

EPDs										ULTRASOUND EPDs			
	CE:	BW:	WW:	YW:	MILK:	TM:	MCE:	SC:	REA:	%IMF:	Rib Fat:	Rump Fat:	
EPD	1.6	0.3	11.1	27.6	7.8	13.3	3.6	-0.1	0.28	0.07	-0.025		
ACC	0.14	0.38	0.34	0.16	0.07	0.16	0.02	0.06	0.05	0.02	0.01		
INDIVIDUAL PERFORMANCE RECORDS										INDEX			
	BW:	WW:	YW:	Scrotal:	REA:	%IMF:	Rib Fat:	Rump Fat:	\$ T Index:	\$ M Index:			
Ratio	90	100											
Contemp.	10	10											
Adj. Trait:	76	508											

Check out this heifer from Flint Hills Farm, her first calf is on my place and is a beautiful deep red girl with great conformation and is super docile. She is also bred to WPR's Siegel, C 1086470. Great milker and super good dam. This calf will be super good!!!

**CONSIGNOR: RTR Beefmasters**

**LOT: 77 • Bred Heifer • ID: 719**

JOHN & SUE BUTTRAM 719 Polled  
 BBU NO.: C1087702  
 COLOR: RED  
 BREEDER: JOHN & SUE BUTTRAM

**BIRTH: 5/8/17**  
**CLASSIFIED: NP**

\*MULTIPLE SIRE

\*MULTIPLE SIRE

FLINT HILLS 5102 LH

FLINT HILLS 2102 LH

MULTIPLE  
 FLINT HILLS 0275 LH

EPDs										ULTRASOUND EPDs			
	CE:	BW:	WW:	YW:	MILK:	TM:	MCE:	SC:	REA:	%IMF:	Rib Fat:	Rump Fat:	
EPD	4	-0.5	10.9	26.4	8.8	14.3	3.3	0	0.32	0.11	-0.025		
ACC	0.14	0.37	0.34	0.15	0.04	0.14	0.02	0.05	0.05	0.02	0.01		
INDIVIDUAL PERFORMANCE RECORDS										INDEX			
	BW:	WW:	YW:	Scrotal:	REA:	%IMF:	Rib Fat:	Rump Fat:	\$ T Index:	\$ M Index:			
Ratio	97	96											
Contemp.	6	6											
Adj. Trait:	74	536											

Very nice heifer from Flint Hills Farm. Super docile and a great dam! Bred to our WPR's Capone son, WPR's Siegel, C 1086470. Check this bull's numbers out, he has 7 categories in the top 2%!!! No doubt, this calf will be the best of both worlds!

**CONSIGNOR: David Loftin**

**LOT: 78 • Three-In-One • ID: 528**

C.R.I.B. CREEK 528 Polled  
 BBU NO.: C1061372 BIRTH: 3/4/15  
 COLOR: RED MOTTLE FACE MOTTLE UNDERLINE CLASSIFIED: NP  
 BREEDER: C.R.I.B. CREEK

EPDs										ULTRASOUND EPDs			
	CE:	BW:	WW:	YW:	MILK:	TM:	MCE:	SC:	REA:	%IMF:	Rib Fat:	Rump Fat:	
EPD	1.9	0.7	16.5	32.3	9.3	17.6	3.4	0.1	-0.02	-0.16	-0.037		
ACC	0.18	0.53	0.51	0.39	0.33	0.39	0.08	0.15	0.34	0.36	0.31		
INDIVIDUAL PERFORMANCE RECORDS										INDEX			
	BW:	WW:	YW:	Scrotal:	REA:	%IMF:	Rib Fat:	Rump Fat:	\$ T Index:	\$ M Index:			
Ratio	90	88							54.95	10.27			
Contemp.	53	53											
Adj. Trail:	76	461											

This 5 year-old Ratliff bred cow is presented with her 4th calf, a polled bull sired by Hennegin 702. Exposed back the same way to Hennegin 702, C 1091305. Palpation results will be available at sale time.

**LOT: 78A • Bull Calf At Side • ID: 5**

LOFTIN 05 5 Polled  
 BBU NO.: C1127076 BIRTH: 3/23/20  
 COLOR: RED BLAZE FACE CLASSIFIED: NP  
 BREEDER: LOFTIN

EPDs										ULTRASOUND EPDs			
	CE:	BW:	WW:	YW:	MILK:	TM:	MCE:	SC:	REA:	%IMF:	Rib Fat:	Rump Fat:	
EPD	0.6	1.2	23.9	42.7	9.1	21.1	2.8	0.2					
ACC	PE	I	PE	PE	PE	PE	PE	PE					
INDIVIDUAL PERFORMANCE RECORDS										INDEX			
	BW:	WW:	YW:	Scrotal:	REA:	%IMF:	Rib Fat:	Rump Fat:	\$ T Index:	\$ M Index:			
Ratio	101												
Contemp.	2												
Adj. Trail:	78												

EPDs										ULTRASOUND EPDs			
	CE:	BW:	WW:	YW:	MILK:	TM:	MCE:	SC:	REA:	%IMF:	Rib Fat:	Rump Fat:	
EPD	0.6	1.2	23.9	42.7	9.1	21.1	2.8	0.2					
ACC	PE	I	PE	PE	PE	PE	PE	PE					
INDIVIDUAL PERFORMANCE RECORDS										INDEX			
	BW:	WW:	YW:	Scrotal:	REA:	%IMF:	Rib Fat:	Rump Fat:	\$ T Index:	\$ M Index:			
Ratio	101												
Contemp.	2												
Adj. Trail:	78												

**CONSIGNOR: Bill & Angie Bruce**

**LOT: 79 • Pair/Three-In-One • ID: 840**

BRUCE RANCH 840 Polled  
 BBU NO.: C1105029 BIRTH: 4/15/17  
 COLOR: RED WHITE FACE CLASSIFIED: NP  
 BREEDER: BRUCE RANCH

EPDs										ULTRASOUND EPDs			
	CE:	BW:	WW:	YW:	MILK:	TM:	MCE:	SC:	REA:	%IMF:	Rib Fat:	Rump Fat:	
EPD	3.2	-0.2	16.2	32.7	8.1	16.2	3.3	0.3	0.37	0.04	-0.029		
ACC	0.05	0.21	PE	PE	PE	PE	0.03	PE	PE	PE	PE		
INDIVIDUAL PERFORMANCE RECORDS										INDEX			
	BW:	WW:	YW:	Scrotal:	REA:	%IMF:	Rib Fat:	Rump Fat:	\$ T Index:	\$ M Index:			
Ratio									58.13	10.2			
Contemp.													
Adj. Trail:													

This cow is out of a Buster bull he called Rooster that goes back to Hennegin breeding and a nice Altaffer cow. Exposed to C 109211.

**LOT: 79A • Heifer Calf At Side • ID: 1**

BRUCE RANCH 1  
 BBU NO.: C1127209 BIRTH: 7/17/20  
 COLOR: RED WHITE FACE RE WUL CLASSIFIED: NP  
 BREEDER: BRUCE RANCH

EPDs										ULTRASOUND EPDs			
	CE:	BW:	WW:	YW:	MILK:	TM:	MCE:	SC:	REA:	%IMF:	Rib Fat:	Rump Fat:	
EPD	3.9	-0.7	14.2	30.6	7.8	14.9	3.3	0.1	0.29	0.08	-0.027		
ACC	PE	PE	PE	PE	PE	PE	PE	PE	PE	PE	PE		
INDIVIDUAL PERFORMANCE RECORDS										INDEX			
	BW:	WW:	YW:	Scrotal:	REA:	%IMF:	Rib Fat:	Rump Fat:	\$ T Index:	\$ M Index:			
Ratio									54.95	8.77			
Contemp.													
Adj. Trail:													

EPDs										ULTRASOUND EPDs			
	CE:	BW:	WW:	YW:	MILK:	TM:	MCE:	SC:	REA:	%IMF:	Rib Fat:	Rump Fat:	
EPD	3.9	-0.7	14.2	30.6	7.8	14.9	3.3	0.1	0.29	0.08	-0.027		
ACC	PE	PE	PE	PE	PE	PE	PE	PE	PE	PE	PE		
INDIVIDUAL PERFORMANCE RECORDS										INDEX			
	BW:	WW:	YW:	Scrotal:	REA:	%IMF:	Rib Fat:	Rump Fat:	\$ T Index:	\$ M Index:			
Ratio									54.95	8.77			
Contemp.													
Adj. Trail:													

**CONSIGNOR: Bill & Angie Bruce, Bruce Ranch Beefmaster**

**LOT: 80 • Bred Heifer • ID: 925**

BRUCE RANCH 925 Polled  
 BBU NO.: C1118138 BIRTH: 3/15/19  
 COLOR: RED CLASSIFIED: NP  
 BREEDER: BRUCE RANCH

EPDs										ULTRASOUND EPDs			
	CE:	BW:	WW:	YW:	MILK:	TM:	MCE:	SC:	REA:	%IMF:	Rib Fat:	Rump Fat:	
EPD	5.3	-1.2	15.4	31.7	11.7	19.4	3.3	0.2	0.3	0.05	-0.031		
ACC	0.05	0.18	PE	PE	PE	PE	0.02	PE	PE	PE	PE		
INDIVIDUAL PERFORMANCE RECORDS										INDEX			
	BW:	WW:	YW:	Scrotal:	REA:	%IMF:	Rib Fat:	Rump Fat:	\$ T Index:	\$ M Index:			
Ratio									56.56	14.41			
Contemp.													
Adj. Trail:													

She is out of another nice bull from Rod Hennegin and our cow that goes back to Pine Spring, Altaffer and Buster breeding. Bred to C 1090211.

**CONSIGNOR: Bill & Angie Bruce, Bruce Ranch Beefmaster**

**LOT: 81 • Bred Heifer • ID: 910**

**BRUCE RANCH 910 Polled**  
**BBU NO.: C1118123**  
**COLOR: RED**  
**BREEDER: BRUCE RANCH**

**BIRTH: 3/17/19**  
**CLASSIFIED: NP**

HENNEGIN'S 2513 RE	BUSTER 822 822 LH
HENNEGIN'S 52926 RE	*C.R.I.B. CREEK 5-13 LH
HENNEGIN'S 2926 RE	BUSTER 727 LH
BUSTER 022 022 LH	C.R.I.B. CREEK 926 LH
ALTAFFER 447 LH	BUSTER 260 LH
	BUSTER 640 LH
	BUSTER 717 LH
ALTAFFER 031 LH	BUSTER 119 LH

EPDs											ULTRASOUND EPDs		
	CE:	BW:	WW:	YW:	MILK:	TM:	MCE:	SC:	REA:	%IMF:	Rib Fat:	Rump Fat:	
EPD	3.2	-0.2	21.5	41.8	6.5	17.2	2.9	0.3	0.48	-0.05	-0.037		
ACC	0.03	0.13	PE	PE	PE	PE	0.01	PE	PE	PE	PE		
INDIVIDUAL PERFORMANCE RECORDS											INDEX		
	BW:	WW:	YW:	Scrotal:	REA:	%IMF:	Rib Fat:	Rump Fat:	\$ T Index:		\$ M Index:		
Ratio									72.94		10.36		
Contemp.													
Adj. Trait.													

This heifer is out of a homozygous bull from Rod Hennegin and a nice Altaffer cow that goes back to Buster and Altaffer breeding. Bred to C 1090211.



**APPLICATION FOR MEMBERSHIP**  
(NAME FRANCHISE & HOLDING BRAND CONTRACT)

Application is hereby made for membership in Beefmaster Breeders United (BBU) in the name of

Registered Account Name/Membership Name: \_\_\_\_\_

**\*Mandatory Field\***. (NOTE: Membership Name is permanent; change is limited/restricted.) This is the name that determines your placement in the membership directory and this is used to sort memberships in alphabetical order by last name. This name prints on certificates.

This application is hereby made for a (Check One):  Lifetime  Active  Associate (do not currently own cattle)  Junior (under 21 years as of January 1)

(Check one) This is a  Corporation  Partnership  Firm or Individual

I (We) hereby make application for the Prefix Name: \_\_\_\_\_ **\*Mandatory Field\*** and will apply this Prefix Name, if accepted, to BEEFMASTER cattle of which I am (we are) the breeder and/or first owner. I (We) agree to notify BBU annually, with payment of dues, as to whether I am (we are) still breeding BEEFMASTERS and using this Prefix Name. If I (we) do not so notify BBU, I (we) authorize BBU to discontinue my (our) use of this Prefix Name. (does not apply to Lifetime) A **Unique** name in the system. Many members use their ranch name (A C FARMS). You may choose to use your membership name. Both the Membership Name and Prefix Name will print on the certificates. This can be up to 25 characters long, including spaces and Prefix Name is permanent; change is limited/restricted.

I (We) hereby make application for the Animal ID Prefix: \_\_\_\_\_ **\*Mandatory Field\*** and will apply this Animal ID Prefix, if accepted, to BEEFMASTER cattle of which I am (we are) the breeder and/or first owner. I (We) agree to notify BBU annually, with payment of dues, as to whether I am (we are) still breeding BEEFMASTERS and using this Animal ID Prefix. If I (we) do not so notify BBU, I (we) authorize BBU to discontinue my (our) use of this Animal ID Prefix. (does not apply to Lifetime) This prefix must be a minimum of two (2) characters and up to a maximum of eight (8) characters (including spaces). Your Animal ID Prefix can only be a combination of letters and/or numbers, symbols or punctuation are NOT allowed. The Animal ID Prefix will always be associated with an animal's name, regardless of a name change. The Animal ID Prefix will be unique to each membership. EXAMPLE: CRO

I (We) will use the following Holding Brand: \_\_\_\_\_ (please sketch)

I (We) hereby authorize the following Designated Signers: \_\_\_\_\_ **\*Mandatory Field\*** to exercise all rights and privileges of this membership and, no person other than that named may act for this membership until the BBU Executive Vice President has been notified in writing that another name is being substituted for the above and receipt of notification has been acknowledged in writing. **You (member signing up) will be the primary signer. We recommend at least one other person to be listed. In the case you are not able to conduct business, the secondary signer would be able to. You may list a spouse, children, ranch manager. Junior applicant must have parents/legal guardians listed as their designated signers.**

I (We) hereby authorize the following Secondary Signers: \_\_\_\_\_  
**These secondary signers cannot change membership but can process work.**

I (We), if elected to membership, agree to be governed by the By-Laws, Rules and Regulations of Beefmaster Breeders United, as amended from time to time, and hereby acknowledge receipt of the current By-Laws, Rules and Regulations.

I (We) hereby affirm the above and foregoing is true and correct to the best of my (our) knowledge and belief.

\_\_\_\_\_  
\*Signature and Title of Applicant(s) **\*Mandatory Field\***                      date

\_\_\_\_\_  
Spouse's First Name (if applicable)

\_\_\_\_\_  
\*Mailing Address (Box No. or Street) **\*Mandatory Field\***

\_\_\_\_\_  
\*City, State & Zip Code                      **\*Mandatory Field\***

\_\_\_\_\_  
\*E-Mail Address                      **\*Mandatory Field\***

(Primary) \_\_\_\_\_ (Secondary) \_\_\_\_\_  
Area Code/Telephone No. **\*Mandatory Field\***

Ranch Address: \_\_\_\_\_  
\_\_\_\_\_

**JUNIOR Membership Information**  
(\*Mandatory Fields\*)

\*Junior Applicant Date of Birth: \_\_\_\_\_

Junior Applicant School Grade: \_\_\_\_\_

\*Names of Parent(s) or Legal Guardian(s):  
\_\_\_\_\_  
\_\_\_\_\_

The above membership dues are renewable every January and include an annual subscription to *The Beefmaster Cowman*, the official publication of BBU. Note, only one (1) monthly issue of *The Beefmaster Cowman* will be mailed per household. Please allow up to 1-2 weeks for processing new memberships. **All \*mandatory\* fields MUST be filled out and payment received to process the membership application.**

Active & Associate Renewal Dues	
January	\$125

Junior Renewal Dues	
January	\$60

First Time New Member Dues	
Junior	\$60
Associate-no cattle	\$60
Active	\$60

# EPD Descriptions

**Birth Weight** - expressed in pounds, a predictor of a sire's ability to transmit birth weight to his progeny compared to that of other sires.

**Weaning Weight** - expressed in pounds, a predictor of a sire's ability to transmit weaning growth to his progeny compared to that of other sires

**Yearling Weight** - expressed in pounds, a predictor of a sire's ability to transmit yearling growth to his progeny compared to that of other sires.

**Maternal Milk** - a predictor of a sire's genetic merit for milk and mothering ability as expressed in his daughters compared to daughters of other sires. In other words, it is that part of a calf's weaning weight attributed to milk and mothering ability. This listing is also referred to as "Milk".

**Total Maternal** - a prediction of the total contribution of a sire's daughter to calf performance. This can be obtained by adding one-half of the sire's WW EPD to his Milk EPD.

**Scrotal Circumference** - expressed in centimeters, a predictor of the difference in transmitting ability for scrotal size compared to that of other sires. Note: Females are able to have Scrotal Circumference EPDs, just as bulls have Maternal Trait EPDs. Although females cannot express this trait directly, they still possess the genes that influence scrotal circumference.

**Rib Fat** – expressed in inches, a predictor of the differences in external fat thickness at the 12th rib (as measured between the 12th and 13th ribs) of a sire's progeny compared to progeny of other sires.

**Ribeye Area** – expressed in square inches, a predictor of the difference in ribeye area of a sire's progeny compared to progeny of other sires.

**Intramuscular Fat** – expressed as a percentage (%), a predictor of the difference of a sire's progeny for percent intramuscular fat in the ribeye muscle compared to progeny of other sires.

**Terminal Index (\$T)** – expressed in dollars, \$T or Terminal Index is designed for the retained ownership cattleman, feeder cattle buyer or packer who is most interested in fast growing, high performing steers, who will be sold to the packer on grids based on carcass merit. \$T is a combination of WW, YW, REA and IMF EPDs. These traits accurately tell us about the growth and carcass merit of that animal. When these are combined with historical Choice/Select and Yield Grade pricing components, they give a very accurate description of the future value of a bull's steer progeny. While the individual EPDs describe certain traits very well, the index does a better job of selecting for all of these traits at the same time.

**Maternal Index (\$M)** - expressed in dollars, \$M or Maternal Index is designed to help ranchers select animals that fit into a maternal criteria. \$M accounts for growth, milk production and fertility and considers expected cow maintenance issues to arrive at an economic figure that is meaningful to the cowman. The EPDs considered and factored into \$M are WW, YW, Milk and SC. These are balanced against cow maintenance costs as a result of mature cow size and milk production.