

# RESULTS DON'T LIE.

INCREASE DISEASE TOLERANCE. ADAPTABILITY. CALVING EASE.

RAISE WEANING WEIGHTS. DOCILITY. LOWER COW MAINTENANCE.

FERTILITY & MILK PRODUCTION. EXCELLENT REPLACEMENT FEMALES.

# YOU NEED A BEEFMASTER.

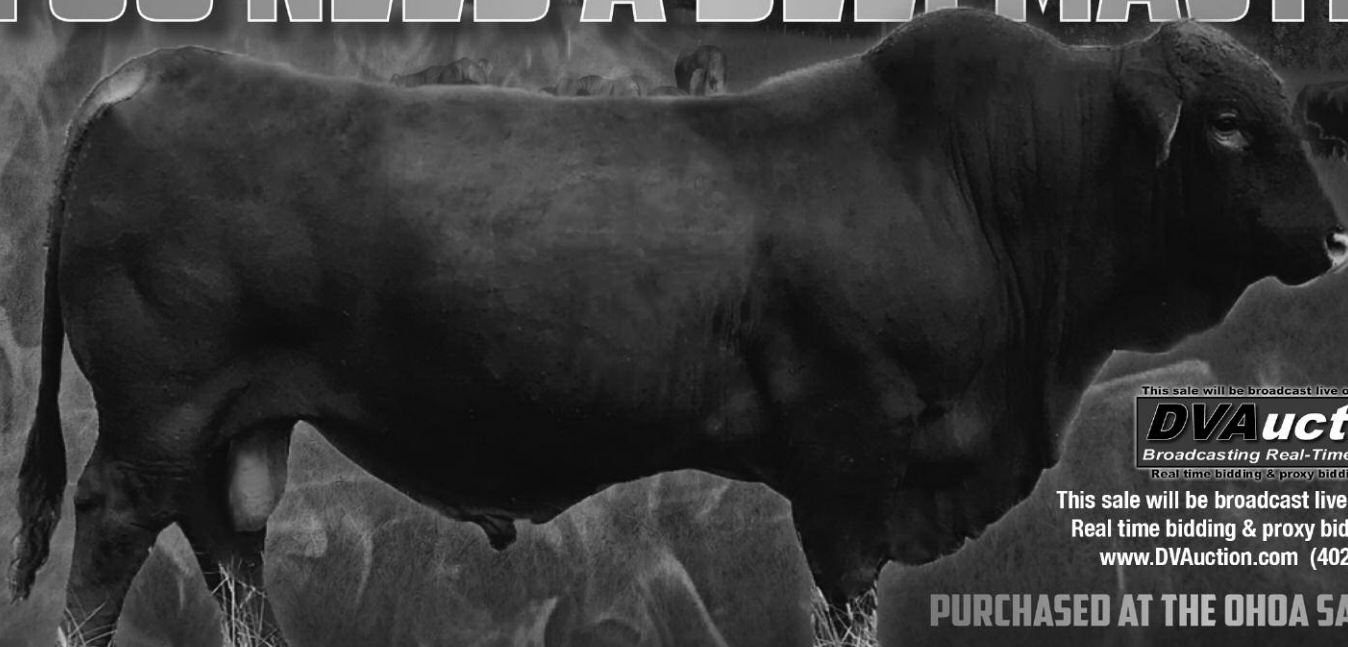

This sale will be broadcast live on the internet.  
Real time bidding & proxy bidding available.  
[www.DVAuction.com](http://www.DVAuction.com) (402) 316-5460

**PURCHASED AT THE OHOA SALE IN 2016**

"I'VE SEEN A DRAMATIC INCREASE IN GROWTH EFFICIENCY SINCE UTILIZING BEEFMASTER BULLS IN MY HERD. THE HYBRID VIGOR OF THE CROSSBRED FEMALES I'VE RETAINED RESULTS IN FASTER GROWING, BIGGER CALVES. ADDITIONALLY, I HAD BEEN DEALING WITH A LOT OF PINK EYE, BUT WITH THE BEEFMASTER INFLUENCE, I RARELY SEE IT.

- LESLIE PAYNE , POLK, MISSOURI



**OZARK & HEART OF AMERICA  
BEEFMASTER BREEDERS**

**APRIL 10, 2021  
OZARK & HEART OF AMERICA SALE  
SPRINGFIELD, MISSOURI**



**FACEBOOK.COM/OHOABEEFMASTERS  
417-876-7285**

*43rd Annual*  
**OZARK AND HEART OF  
AMERICA SPRING SALE**



**Saturday, April 10, 2021  
12 PM**

**Springfield Livestock Marketing  
Center (6821 W Independence Dr)  
Springfield, MO**

**SALE COMMITTEE:**

Roger Holden, President - 417/885-3801 • David Myers, Vice-President - 620/423-2619  
Jerry Zemke - 651/327-9315 • Chris Imhoff - 573/230-0029  
Jerry Davis - 918/231-7009

**Social distancing will be encouraged**

**SCHEDULE OF EVENTS:**

**Friday April 9, 2021**

8:00 am--cattle arrive

2:00 pm--Futurity

Board Meeting to follow Futurity

**Saturday April 10, 2021**

8 am--Cattle Viewing

12:00 pm-- OHOA Spring Sale

**This sale will be broadcast live on the internet.**

***DVAuction***  
**Broadcasting Real-Time Auctions**

Real time bidding & proxy bidding available.

**Anthony J. MIHALSKI**  
Auctioneer & Sales Mgmt. LLC

**Anthony James Mihalski  
Auctioneer & Sale Manager**

7320 N. Triple Elm St. • San Antonio, TX 78263

210/648-5475 Office • 210/648-4939 Fax • 210/415-4530 Mobile

e-mail: [ajmjr80@aol.com](mailto:ajmjr80@aol.com) • [www.anthonymihalski.com](http://www.anthonymihalski.com)

**Broadcast Live  
On DVAuction  
[www.dvauction.com](http://www.dvauction.com)**

Online catalog available at  
[www.anthonymihalski.com](http://www.anthonymihalski.com)



# TERMS AND CONDITIONS

**BIDDING:** Each animal will be sold to the highest bidder without reserve.

**BIDDING DISPUTE:** The Auctioneer in charge will settle any dispute as to bids, and his decision on such matters shall be final.

**CASH SALE:** All sales are for cash unless satisfactory credit arrangements, including any possible reservation of security interest by the seller, have been made with the seller prior to sale. The failure of a member buyer to pay the appropriate party the sale amounts when due may constitute a cause for exclusion from BBU pursuant to Article I, Section 10 of the BBU Bylaws.

**BUYER'S RISK AT THE TIME OF SALE:** The risk of loss and injury of each animal passes to the buyer as soon as it is sold.

**CERTIFICATES OF REGISTRATION:** A transferred certificate of registration must be furnished by the seller free of charge to the buyer for each animal within **45 days** following the later of either the date of sale or upon the receipt of full payment.

**HEALTH GUARANTEES:** Unless otherwise announced, the seller guarantees that all animals are eligible for interstate shipment as required by applicable federal and state regulations.

**ANNOUNCEMENTS:** If there is any inconsistency in information in terms of the sales materials (e.g. sale catalog, supplemental sheets, sale day announcements, 1) sale day announcements will control over both the supplement sheet and the sale catalog, and 2) the supplement sheet will control over the sale catalog.

**IDENTIFICATION RESPONSIBILITIES:** 1) Prior to the sale, **the seller must ensure** that each animal has a readable permanent identification mark (tattoo, hot-iron brand or freeze brand) corresponding to its registration identification and 2) The buyer must check all permanent identification marks for accuracy upon possession and report any discrepancies to the seller immediately.

**ARTIFICIAL INSEMINATION (AI) CERTIFICATES AND EMBRYO TRANSFER (ET) BILLS OF SALE:** AI certificates and ET bills of sale will be the responsibility of the seller.

**CONFORMANCE WITH REGISTRATION GUARANTEES:** 1) The seller guarantees that all sold animals are registered in accordance with the rules of BBU and 2) The seller guarantees to the buyer that all sold animals conform to the registration certificate as entered in the Herd Book of BBU.

**OFFICIAL BBU INFORMATION:** All existing available official BBU information, including calf source, service sire and/or potential service sires (registration numbers) and performance data must be included in the final sales catalog.

**PEDIGREE, PERFORMANCE AND GENETIC INFORMATION GUARANTEES:** **The seller guarantees** to the buyer that: 1) the pedigree, performance data and genetic information, as represented in any sales materials (including sale catalog, supplemental sheet or sale day announcement), are accurate; and, 2) all information from the BBU database is accompanied by an accurately stated "as of" date. The absence in any sales materials of a specific designation on the pedigree of an animal does not establish that the animal in question is not a carrier of such genetic defect.

**BREEDING GUARANTEES:**

1) The seller guarantees that all animals are breeders, with the exception of: (a) calves under 12 months of age at the time of the sale; (b) animals shown after the sale has occurred (in such cases, the breeding guarantees, if any, will be those guarantees as are agreed upon between the seller and the buyer); (c) animals who suffer injury or disease following the sale; (d) animals administered any super ovulation drug or growth hormone after purchase; and, (e) animals subjected to gross negligence by or willful misconduct on the part of the buyer.

2) Bulls eighteen (18) months or older are guaranteed by the seller to have passed a Bull Breeding Soundness Evaluation (BSE) and to have been certified a satisfactory potential breeder by a licensed veterinarian within forty-five (45) days prior to sale date. Results of the BSE must be reported on a fully completed official form and attached to the health papers required for the sale.

3) If within one-hundred twenty (120) days from the date of sale, the bull has failed to pass a BSE certified by a licensed veterinarian, buyer must send seller written notification of the failure of the test within one-hundred and twenty (120) days from the date of sale and include the BSE test results. Within sixty (60) days after seller's notification of the failed BSE test, buyer and seller shall identify a mutually agreeable licensed veterinarian or technician certified by a licensed veterinarian to perform another BSE on the bull at the buyer's expense. The results of the test shall be deemed final and conclusive of this matter and binding on buyer and seller. If, in the opinion of said veterinarian or technician, the bull is unable to pass a BSE and be confirmed a satisfactory potential breeder, he shall so certify in writing to the seller and the buyer which shall include the official form used by the Society of Theriogenology or the official BBU BSE form. In such event the buyer may return the bull to the farm of seller, provided the bull is in good condition and in compliance with the health requirements of the seller's state, for a refund of the full purchase price. The acceptance of the refund of the full purchase price shall in any case be deemed full satisfaction and settlement of the matter. The seller and buyer shall bear equally all reasonable and necessary transportation expenses that are incurred in returning the animal to seller.

**\* \* Unless otherwise agreed by the buyer and the seller, the seller makes no guarantees with respect to the ability to freeze semen.**

**DISCLOSURE OR RETENTION OF GENETIC MATERIALS:** If seller retains any genetic materials of an animal being sold that can be used for cloning, the seller must disclose such fact to any potential buyers prior to the sale.

**PRIVILEGES OF RETURN OR ADJUSTMENT OPTIONS:**

1) With the exception of any applicable transportation expenses described herein, a seller shall never be liable to a buyer for an amount greater than the original selling price of any animal sold under these Sales Terms and Conditions.

2) Unless otherwise stated, all claims for adjustment or refund must be made in writing to the seller within 180 days following the sale of the animal in question.

3) If an animal is claimed to be a non-breeder, the animal may be returned to the seller if it is in good condition and complies with the health requirements of the seller's state. At the option of the buyer, the seller may issue a credit to the buyer for use in a future purchase or provide an animal of equal value subject to the approval of buyer. If the buyer exercises either such option, the claim shall be deemed fully and satisfactorily resolved. However, in the event that the buyer requests a refund of the purchase price, the seller may, at its option, either issue a refund of the full purchase price or, shall have 180 days from the date the animal is returned to the seller's farm to conduct a trial to demonstrate the returned animal is a breeder. Refund of the full purchase price or demonstrated proof that the animal is a breeder during the test trial shall be deemed full satisfaction and settlement of the claim. Any expense incurred for transporting an animal claimed to be a non-breeder will be the responsibility of the buyer, except that the seller will be responsible for transportation costs in excess of the distance between the buyer's farm and the location where the sale took place. If the seller proves the animal to be a breeder, it will be the obligation of the buyer to take delivery of the animal and pay all transportation expenses.

4) If a female sold as "safe in calf" proves not to be in calf, the seller must make a satisfactory adjustment on the purchase price to the buyer or, at the buyer's option, refund the purchase price upon return of the animal to the farm of the seller. Any claim for adjustment or refund under this paragraph must be in writing to the seller within 180 days of the sale of the animal in question.

5) If a female represented as "safe in calf" to a certain bull at the time of sale proves to have been bred to a different bull, the seller must make a satisfactory adjustment on the purchase price to the buyer or, at the buyer's option, refund the purchase price upon return of the animal to the farm of the seller. Any claim for adjustment or refund under this paragraph must be made in writing to the seller within 180 days of the birth of the calf.

6) If a female sold as "open" proves to be with calf, the buyer may return the animal to the farm of the seller prior to calving for a refund of the full purchase price or for another animal of equal value, whichever is acceptable to the buyer. Seller is responsible for all transportation expenses.

7) If an animal is sold and subsequently becomes ineligible for registration under the rules of BBU for reasons other than incorrect parentage, the seller must make a satisfactory adjustment on the purchase price to the buyer, or at the option of the buyer, refund the purchase price upon the return of the animal to the farm of the seller.

8) If an animal (including the offspring of a pregnant recipient) is sold and through parentage verification is proven to have incorrect parentage, as represented by the animal's certificate of registration, and for which correct parentage can be determined, the seller is obligated to make a satisfactory adjustment on the purchase price to the buyer or, at the buyer's option, refund the purchase price upon the return of the animal to the farm of the seller. Any claim for adjustment or refund under this paragraph must be made in writing to the seller on or before the second anniversary of the date of the sale.

9) If the resulting calf of a pregnancy is not of the sex represented at the time of the sale, the seller is obligated to make a satisfactory adjustment on the purchase price to the buyer or, at the buyer's option, refund the purchase price upon the return of the animal to the farm of the seller. Any claim for adjustment or refund under this paragraph must be made in writing to the seller on or before the first anniversary date of the sale.

10) Unless stated otherwise, all transportation expenses incurred will be the responsibility of the buyer, except that the seller will be responsible for transportation costs in excess of the distance between the buyer's farm and the location where the sale took place.

**GENETIC DEFECTS AND FACTORS: REQUIRED DISCLOSURES RELATING TO CERTAIN TEST RESULTS OR POTENTIAL CARRIER STATUS OF AN ANIMAL:**

1) In advance of any sales of an animal, the seller shall have the affirmative duty to notify any potential buyer of any test results in which an animal for sale has tested positive (under a test and at a laboratory approved by BBU) as a carrier of any genetic defect or genetic factor recognized by BBU.

2) The seller guarantees that a bred female will not produce a calf with an inherited deformity occurring in Bovine for a period of nine months following date of sale.

**MISCELLANEOUS:**

1) The above terms and conditions of sale constitute a contract between the buyer and the seller and are equally binding upon both parties. Each sale or resale of an animal constitutes a separate transaction.

2) Neither BBU nor any director, officer, employee or representative of BBU or any of its related entities shall be liable in any way with respect to a transaction conducted under these Suggested Sales Terms and Conditions; nor shall BBU, its directors, officers, employees or representatives be responsible in any way for enforcing the terms and conditions of any agreement between a buyer and a seller. Each buyer and seller agree to hold BBU, its directors, officers, employees, representatives and related entities harmless from all damages, expenses, claims, losses and other liabilities associated with a transaction conducted under these Sales Terms and Conditions.

3) No sponsor, sale manager, or other person connected with the management of a sale shall be liable in any way with respect to transactions conducted under these Sales Terms and Conditions.

4) These sale terms and conditions and all rights, obligations and duties arising hereunder and all disputes arising hereunder will be construed in accordance with, and governed by, the laws of the state in which the sale occurs, without giving effect to such state's choice of law rules.

5) **UNLESS OTHERWISE EXPRESSLY STATED IN THESE SALE TERMS AND CONDITIONS OR ANY OTHER WRITTEN AGREEMENT BETWEEN THE PARTIES RELATING TO THE SALE OF BEEFMASTER, BEEFMASTER ADVANCER, E6 OR UPGRADING CATTLE UNDER THESE SALE TERMS AND CONDITIONS, SELLER MAKES NO OTHER WARRANTIES, EXPRESS OR IMPLIED, INCLUDING ANY IMPLIED WARRANTY OF MERCHANTABILITY OR FITNESS FOR A PARTICULAR PURPOSE, EVEN IF SUCH PURPOSE IS KNOWN TO THE PARTIES. THE REMEDIES PROVIDED IN THESE SALE TERMS AND CONDITIONS ARE THE EXCLUSIVE REMEDIES OF THE BUYER, OR ANY PARTY CLAIMING THROUGH THE BUYER, AND UNDER NO CIRCUMSTANCES WILL THE SELLER BE LIABLE FOR ANY INCIDENTAL, INDIRECT, SPECIAL, CONSEQUENTIAL, PUNITIVE OR EXEMPLARY DAMAGES UNDER ANY INDEMNITY PROVISION OR OTHERWISE.**

# Cedar Springs Beefmasters

613A - C1024643



WPR'S VISUAL IMPACT - C1021025



WPR'S RYDIN LUCKY - C1077132



WPR'S 1722 - C1086436



ROGER & CINDY HOLDEN

Conway, Missouri

417-429-6194

417-885-3801

REPLACEMENT HEIFERS & YOUNG BULLS FOR SALE

# IMHOFF BEEFMASTERS

Quality Beefmasters in Central Missouri



WPR's 1681



WPR's 1625



Yearling heifers sired by WPR's 1681 and WPR's 1625

- Red and black cattle
- Polled and horned
- Foundation based

## IMHOFF BEEFMASTERS

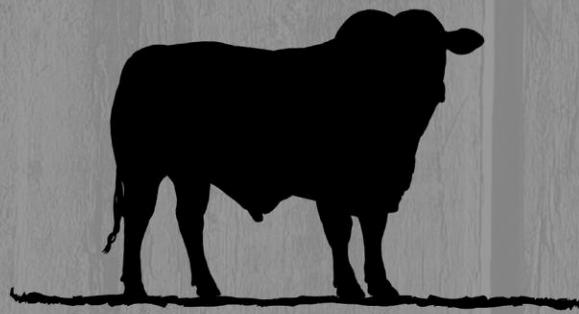

California, Missouri

Vince, Chris, & Colden Imhoff

(573) 353-6446 Vince

(573) 230-0029 Chris

***Beefmaster  
breeders  
for over  
30 years***



Find  
us on  
Facebook

# WALLEN PRAIRIE RANCH

## POWER & PERFORMANCE

### PRODUCTION SALE ~ JUNE 12, 2021 ~ 10 AM

**At the Ranch**  
997 N. Dade 91  
Lockwood, MO 65682



## Selling 70+ Lots!

#### SALE SCHEDULE:

##### Friday, June 11

9:00 AM Cattle Viewing All Day  
6:00 PM Social, Entertainment by The Bobby  
Degonia Band, Beefmaster Steak Burgers

##### Saturday, June 12

8:00 AM Cattle Available for Viewing  
10:00 AM Power & Performance Sale

This sale will be broadcast live on the internet.  
**DVAuction**  
Broadcasting Real-Time Auctions  
Real time bidding & proxy bidding available.

Video & Live Internet Bidding  
DVAuction.com • (402) 316-5460  
Must Pre-Register



#### ACCOMMODATIONS:

**Super 8 by Wyndham - Lamar, MO**  
(417) 682-6888 (25 minutes away)

**Orleans Trail - Stockton, MO**  
(417) 276-3566 Ext 1 (20 minutes away)

Chain hotels available Joplin, MO (1 hour away)  
and Springfield, MO (1 hour away)

#### CLOSEST MAJOR AIRPORT:

Springfield-Branson National Airport  
Springfield, MO

#### CO-SALE MANAGERS:

**3G**

Mike Green  
(979) 229-6563

**RCCM**

Bruce Robbins  
(210) 816-5136

#### AUCTIONEER:

Anthony Mihalski  
(210) 415-0888

Anthony J. Mihalski  
**MIHALSKI**



**PAUL & RHONDA  
WALLEN**

(417) 808-0296 / (417) 276-9843  
[wallenprairieranch.com](http://wallenprairieranch.com)

Follow us on Facebook!  
Paul-Rhonda Wallen



# HENNEGIN'S BEEFMASTERS



Our farm is located between Maryville and Pickering on Hwy 148

RED POLLED

**HENNEGIN  
Beefmasters**

MARYVILLE, MO. 660-927-3682

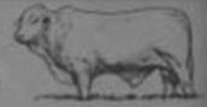

## Welcome to Hennegin's Beefmasters

We have been raising red polled Beefmasters for over 20 years. Our goal has been selection for red polled females and males with clean underlines and carcasses packed with meat. We have an ongoing program for constant improvement in the above areas, while staying with the six essentials of the Beefmaster breed.



*Visitors are always welcome!!!*

*We Love to Show our Cattle!*

Buster 672 C950679

Sire: Vinson 021 C1000256

Spear 7012 C940817



Buster 260 C879598

Dam: Buster 043 C9978776

Buster 667 C938097

C1085048 - Calving Ease, Solid Red, & Polled!

# RTR Cattle Company

## WPR's Gigolo

C117587

SIRE: WPR's Chick Magnet

DAM: WPR's Honey Bear

2021 STBBA Houston  
Futurity Sale  
Grand Champion Bull



## WPR's Siegel

C1086470

SIRE: WPR's Capone

DAM: WPR's 2114



8025 JASMINE DR • NEOSHO, MO 64850

(417) 317-2055

Rtrbeefmasters@gmail.com



# RAINWATER & BEEFMASTERS

*Caring for animals* is a family tradition  
handed down and improved upon  
from *generation to generation.*

TJ, Lexi, Kennedy & Taylor Rainwater  
417-818-1598  
tjrainwater@gmail.com



#### OHOA Officers & Board Members

Roger Holden, President - 417/885-3801

David Myers, Vice-President - 620/423-2619

Jerry Zemke - 651/327-9315 • Chris Imhoff - 573/230-00297

#### Board Members

Mike Moss • Jerry Davis • Bo Johnson • Travis Holcomb • Chris Imhoff

Kevin Beutow • Darren Thurston • Josh Bird • Jerry Zemke



# OZARK & HEART OF AMERICA SPRING SALE

## INDEX TO CONSIGNORS:

<b>CONSIGNOR:</b> .....	<b>LOT(S):</b>
<b>Agee, Ty, Warner, T.A.,</b> Memphis, TN .....	70, 96
<b>Bruce, Bill and Angie, Bruce Ranch,</b> Pawhuska, OK .....	80, 90, 93
<b>Buetow, Kevin W., KB Farms,</b> Coffeyville, KS .....	28, 55, 94
<b>Davis, Jerry L. &amp; Barbara, Davis Double D Ranch,</b> Grove, OK .....	54
<b>Farthing, Fred T., Double F,</b> Seymour, OK .....	75, 76, 77, 78, 79
<b>Golden, Steve, The Udder Farm,</b> Sparks, OK .....	37
<b>Headings Beefmasters,</b> Sedalia, MO .....	7, 65
<b>Hennegin, Rod or Joyce, Hennegin's,</b> Maryville, MO .....	29, 30, 31, 32, 45, 89, 92, 95
<b>Hilliard, Wes, W H,</b> Wyandotte, OK .....	58, 85
<b>Holcomb, Kolby, Rustlin' Red,</b> Rosalia, KS .....	60
<b>Holcomb, Morgan Rayna, Lucky Two Shoes,</b> Rosalia, KS .....	61
<b>Holcomb, Travis &amp; Alana, Holcomb/Moore Running M,</b> Rosalia, KS .....	68
<b>Holden, Roger and Cindy, Cedar Springs Beefmasters,</b> Conway, MO .....	10, 11, 12, 13, 39, 46, 56
<b>Holden, Rusty,</b> Sarcoxie, MO .....	74
<b>Hood, Tom &amp; Deidra, Hidden Hollow,</b> Tahlequah, OK .....	72, 81, 88
<b>Hostetler, Joshua &amp; Lily, Oak Rodge Beefmasters,</b> Louisburg, MO .....	2, 3, 5
<b>Hostetler, Zane, Bar-Z Farms,</b> Louuisburg, MO .....	1, 4, 9
<b>Imhoff, Chris,</b> Jefferson City, MO .....	15, 16, 19, 52, 64
<b>Imhoff, Vince &amp; Gloria, Imhoff Beefmasters,</b> California, MO .....	14, 50, 73
<b>Kropf, Kyle &amp; Carrie, Otter Kreek Ranch,</b> Otterville, MO .....	6, 8
<b>Lovewell, Randy and Jo Lynn, Lovewell Cattle Co.,</b> Creighton, MO .....	27
<b>Mahaney, Louise,</b> Park Hill, OK .....	82, 83
<b>Mead, George, Circle CM Ranch,</b> Shell Knob, MO .....	20, 21
<b>Niell, Ricky &amp; Judy, Razzle Dazzle Ranch,</b> Edgewood, TX .....	26
<b>O'Farrell, Hoot &amp; Cheryl, C H O'Farrell's,</b> Montrose, MO .....	63
<b>Pine Springs Ranch, Moss Beefmasters,</b> Hulbert, OK .....	51, 57
<b>R Squared Beefmasters,</b> Elkland, MO .....	67
<b>Rainwater, T.J. &amp; Gary, Rainwater,</b> Conway, MO .....	48, 62
<b>RTR Beefmasters,</b> Neosho, MO .....	49, 71, 86, 87
<b>Sauceda, Rick &amp; Sara, Willow Grove Ranch,</b> Centerville, KS .....	18
<b>Seaton, Bob and Jane,</b> Chouteau, OK .....	22, 23
<b>Self, Driston, Crooks Springs Farms,</b> Osceola, MO .....	47, 84
<b>Shuey, Lawrence &amp; Connie, Berachiah,</b> Cassville, MO .....	59
<b>Smith, Brad, BTS Beefmasters,</b> Claremore, OK .....	69, 91
<b>Thrasher, James, Diamond T Ranch,</b> Wright City, OK .....	38
<b>Thurston, Darren &amp; Renee, Mountain View Ranch,</b> Ironton, MO .....	33, 34, 35, 36
<b>Wallen, Paul G. Sr. and Rhonda, Wallen Prairie Ranch,</b> Lockwood, MO .....	24, 40, 41, 42, 53
<b>Whiskey River Research, Ron Sanko,</b> Pittsburg, KS .....	25
<b>Zemke Farms,</b> Goodhue, MN .....	43

# 1 BULL

**CONSIGNOR: Zane Hostetler, Bar - Z Farms**

## BAR Z 1911

**BBU NO.:** C1122966    **I.D.:** 1911    **BIRTH:** 8/21/19    **COLOR:** RED    **CLASSIFIED:** NP    **BREEDER:** BAR-Z FARMS

LASATER 9602 9602 RE	FOUNDATION BEEFMASTERS 5300 RE
FIVE V THE UPGRADE 626 RH	FOUNDATION BEEFMASTERS 9375 LH
VINSON 054054 RH	DOUBLE L 7008 LH
	FOUNDATION BEEFMASTERS 5460 RE
LASATER 8206 8206 RE	FOUNDATION BEEFMASTERS 5337 RE
ST. CLAIR 1311 1311 LE DNA9518023225	*FOUNDATION BEEFMASTERS 5522 RE
	ST. CLAIR D323 LE
ST. CLAIR MF11 RE	FOUNDATION BEEFMASTERS 2375 LH

INDIVIDUAL PERFORMANCE RECORDS									EXPECTED PROGENY DIFFERENCES							ULTRASOUND EPDs			INDEXES		
RATIO	BW	WW	YW	SCROTAL	REA	%IMF	RIB FAT	RUMP FAT	CE	BW	WW	YW	MILK	TM	MCE	SC	REA	%IMF	RIB FAT	\$T	\$M
	96	111	107		110	138	78	78	3.2	0.4	35.2	66.5	8.2	25.8	3.2	0.3	0.79	0.25	-0.032	119.31	14.36
CONTEMP.	4	4	4		4	4	4	4	EPD												
ADJ. TRAIT	77	580	1076	NA	15.28	2.74	0.14	0.21	ACC	0.15	0.47	0.46	0.46	0.14	0.25	0.03	0.22	0.43	0.48	0.41	

# 2 BULL

**CONSIGNOR: Oak Ridge Beefmasters**

## OAKRIDGE 1908

**BBU NO.:** C1122954    **I.D.:** 1908    **BIRTH:** 9/2/19    **COLOR:** RED    **CLASSIFIED:** NP    **BREEDER:** JOSHUA & LILY HOSTETLER

LASATER 9602 9602 RE	FOUNDATION BEEFMASTERS 5300 RE
FIVE V THE UPGRADE 626 RH	FOUNDATION BEEFMASTERS 9375 LH
VINSON 054054 RH	DOUBLE L 7008 LH
	FOUNDATION BEEFMASTERS 5460 RE
ST. CLAIR 1409 1409 LE	LASATER 8206 8206 RE
* ST. CLAIR 1350 1350 LE DNA9518023204	LASATER 7409 7409 RE
	WPR'S 0804 0804 LE
ST. CLAIR 1008 1008 LE	CASPER 2 U8U RE

INDIVIDUAL PERFORMANCE RECORDS									EXPECTED PROGENY DIFFERENCES							ULTRASOUND EPDs			INDEXES		
RATIO	BW	WW	YW	SCROTAL	REA	%IMF	RIB FAT	RUMP FAT	CE	BW	WW	YW	MILK	TM	MCE	SC	REA	%IMF	RIB FAT	\$T	\$M
	108	116	111		108	138	138	146	6.2	-0.8	36.7	67	11.1	29.4	3.3	0.7	0.67	0.23	-0.017	119.28	21.61
CONTEMP.	8	8	6		6	6	6	6	EPD												
ADJ. TRAIT	72	554	1109	NA	14.02	3	0.22	0.35	ACC	0.16	0.48	0.47	0.47	0.13	0.24	0.03	0.2	0.44	0.5	0.42	

# 3 BULL

**CONSIGNOR: Oak Ridge Beefmasters**

## OAK RIDGE BEEFMASTERS 9529

**BBU NO.:** C1122956    **I.D.:** 9529    **BIRTH:** 8/10/19    **COLOR:** RED    **CLASSIFIED:** NP    **BREEDER:** JOSHUA & LILY HOSTETLER

LASATER 9602 9602 RE	FOUNDATION BEEFMASTERS 5300 RE
FIVE V THE UPGRADE 626 RH	FOUNDATION BEEFMASTERS 9375 LH
VINSON 054054 RH	DOUBLE L 7008 LH
	FOUNDATION BEEFMASTERS 5460 RE
LASATER 8206 8206 RE	FOUNDATION BEEFMASTERS 5337 RE
ST. CLAIR 1335 1335 LE	*FOUNDATION BEEFMASTERS 5522 RE
	MULTIPLE SIRE
LASATER 7529 7529 RE	*FOUNDATION BEEFMASTERS 2365 LH

INDIVIDUAL PERFORMANCE RECORDS									EXPECTED PROGENY DIFFERENCES							ULTRASOUND EPDs			INDEXES		
RATIO	BW	WW	YW	SCROTAL	REA	%IMF	RIB FAT	RUMP FAT	CE	BW	WW	YW	MILK	TM	MCE	SC	REA	%IMF	RIB FAT	\$T	\$M
	101	121	99		106	100	119	104	5.3	-0.9	32.9	56.5	10	26.4	3.8	0.5	0.68	0.09	-0.026	99.81	21.51
CONTEMP.	8	8	6		6	6	6	6	EPD												
ADJ. TRAIT	77	578	990	NA	13.69	2.18	0.19	0.25	ACC	0.16	0.49	0.48	0.47	0.16	0.27	0.03	0.22	0.45	0.51	0.43	

# 4 BULL

**CONSIGNOR: Zane Hostetler,- Bar - Z Farms**

## BAR Z 1954A

**BBU NO.:** C1122969 **I.D.:** 1954A **BIRTH:** 8/24/19 **COLOR:** RED **CLASSIFIED:** NP **BREEDER:** BAR-Z FARMS

LASATER 9602 9602 RE	FOUNDATION BEEFMASTERS 5300 RE
FIVE V THE UPGRADE 626 RH	FOUNDATION BEEFMASTERS 9375 LH
VINSON 054054 RH	DOUBLE L 7008 LH
	FOUNDATION BEEFMASTERS 5460 RE
ST CLAIR WW07 WW07 LE	THUNDER 1074 RE
ST CLAIRS 6304 6304 LE	ST. CLAIR MF07 RE
	HSF WILDCARD 915 LH
HILLSIDE FARM 304 LH	HILLSIDE FARM 21-07 LE

INDIVIDUAL PERFORMANCE RECORDS									EXPECTED PROGENY DIFFERENCES							ULTRASOUND EPDs			INDEXES		
RATIO	BW	WW	YW	SCROTAL	REA	%IMF	RIB FAT	RUMP FAT	CE	BW	WW	YW	MILK	TM	MCE	SC	REA	%IMF	RIB FAT	\$T	\$M
CONTEMP.	103	111	102		99	60	89	82	4.8	-0.3	26.4	52.6	10.7	23.9	3.4	0.4	0.28	-0.11	-0.033	90.57	14.46
ADJ. TRAIT	4	4	4	NA	4	4	4	4	0.15	0.44	0.44	0.43	0.1	0.21	0.03	0.2	0.43	0.48	0.41		

# 5 BULL

**CONSIGNOR: Oak Ridge Beefmasters**

## OAK RIDGE BEEFMASTERS 9529A

**BBU NO.:** C1122957 **I.D.:** 9529A **BIRTH:** 8/22/19 **COLOR:** RED **CLASSIFIED:** NP **BREEDER:** JOSHUA & LILY HOSTETLER

LASATER 9602 9602 RE	FOUNDATION BEEFMASTERS 5300 RE
FIVE V THE UPGRADE 626 RH	FOUNDATION BEEFMASTERS 9375 LH
VINSON 054054 RH	DOUBLE L 7008 LH
	FOUNDATION BEEFMASTERS 5460 RE
WR THE BOUNTY HUNTER 11/12 LE	SPARTACUS 86/653 RH
ST CLAIRS 5529A 5529ALE	QUEEN 6/6 LH
	LASATER 8206 RE
ST CLAIR 1335 LE	LASATER 7529 RE

INDIVIDUAL PERFORMANCE RECORDS									EXPECTED PROGENY DIFFERENCES							ULTRASOUND EPDs			INDEXES		
RATIO	BW	WW	YW	SCROTAL	REA	%IMF	RIB FAT	RUMP FAT	CE	BW	WW	YW	MILK	TM	MCE	SC	REA	%IMF	RIB FAT	\$T	\$M
CONTEMP.	112	106	101		99	70	63	117	6.4	-1	27	51.3	9.4	22.9	3.5	0.4	0.4	-0.09	-0.039	88.87	15.84
ADJ. TRAIT	8	8	6	NA	6	6	6	6	0.16	0.48	0.47	0.46	0.12	0.24	0.03	0.21	0.45	0.5	0.43		

# 6 BULL

**CONSIGNOR: Otter Kreek Ranch**

## OKR BUBBA K109 • SCURS

**BBU NO.:** C1127327 **I.D.:** K109 **BIRTH:** 9/20/19 **COLOR:** RED WHITE FACE MUL **CLASSIFIED:** NP **BREEDER:** KYLE & CARRIE KROFF

BUSTER 956 956 LH	FOUNDATION BEEFMASTERS 4024 RE
BUSTER 534 534 LH	BUSTER 131 LH
BUSTER 945945 LH	PINE SPRINGS RANCH 602 LH
	BUSTER 6931 LH
HENNEGINS 3043 RE	VINSON 021 021 RH
BUSTER 507 507 LE	*BUSTER 043 043 LH
	LASATER 8254 8254 RE
BUSTER 250 250 LH	DUSTY ULREY 694 LH

**Very much a calving ease bull. Always calm and gentle.**

INDIVIDUAL PERFORMANCE RECORDS									EXPECTED PROGENY DIFFERENCES							ULTRASOUND EPDs			INDEXES		
RATIO	BW	WW	YW	SCROTAL	REA	%IMF	RIB FAT	RUMP FAT	CE	BW	WW	YW	MILK	TM	MCE	SC	REA	%IMF	RIB FAT	\$T	\$M
CONTEMP.	104	120	102		101	109	114	82	3.8	0.1	32	50.2	10.3	26.3	4.6	0.7	0.39	0.05	-0.031	88.45	23.85
ADJ. TRAIT	5	5	2	NA	2	2	2	2	0.14	0.41	0.39	0.34	0.11	0.2	0.03	0.11	0.32	0.37	0.3		

# 7 BULL

## CONSIGNOR: Headings Beefmasters

### JH MOTLEY CRUE 950 AINE01573872 PV (DNA) • SCURS

BBU NO.: C1129500 I.D.: 950 BIRTH: 10/3/19 COLOR: BLACK MOTTLE FACE MUL CLASSIFIED: NP BREEDER: HEADINGS BEEFMASTERS

EMSRING OF FIRE 130 LE  
CJ'S BERNARD 1724 1724 LE DNA 123015084125 PV  
MISS CJ 10141014 LE  
SCHNEIDER 0481 0481 LH  
MS HOOD 523 523H LE DNA 31815062600 GHD150K PV  
\*MS HOOD 763 H763 LE

BONFIRE 8038 LE  
EMS COLOR ME SUGAR 811 LE  
CJ MONEYMAKER 707 RH  
MISS CJ 737 737 RH  
DWIGHT RAMPLEY 404 RH  
FRENZEL 4115 LH  
BLACKSMITH 37/4 LE  
MS HOOD 453 H453 LE

This is a flushmate to the JH Rhiannon I sold last fall at NG. He is scurred and homo black. Very balanced EPD profile.

INDIVIDUAL PERFORMANCE RECORDS								EXPECTED PROGENY DIFFERENCES							ULTRASOUND EPDs				INDEXES		
RATIO	BW	WW	YW	SCROTAL	REA	%IMF	RIB FAT	RUMP FAT	CE	BW	WW	YW	MILK	TM	MCE	SC	REA	%IMF	RIB FAT	\$T	\$M
CONTEMP.	6	6	4		1	1	1	1	4.2	-0.7	37.1	61.3	9.4	27.9	1.7	0.6	0.38	0.19	-0.009	108.47	23.98
ADJ. TRAIT	85	680	1109	NA	11.53	1.63	0.21	0.27	0.31	0.52	0.51	0.5	0.15	0.27	0.17	0.35	0.4	0.43	0.37		

# 8 BULL

## CONSIGNOR: Otter Kreek Ranch

### OKR MR BLACK K609 • POLLED

BBU NO.: C1127329 I.D.: K609 BIRTH: 9/29/19 COLOR: BLACK CLASSIFIED: NP BREEDER: KYLE & CARRIE KROPP

BUSTER 956 956 LH  
BUSTER 534 534 LH  
BUSTER 945 945 LH  
SCHNEIDER 0481 0481 LH  
MS HOOD 532 532H LE  
MS HOOD 851 H851 LE

FOUNDATION BEEFMASTERS 4024 RE  
BUSTER 131 LH  
PINE SPRINGS RANCH 602 LH  
BUSTER 6931 LH  
DWIGHT RAMPLEY 404 RH  
FRENZEL 4115 LH  
BLACKSMITH 37/4 LE  
HIDDEN HOLLOW 4H3 LE

Schneider grandson. Solid black, smooth polled with a clean underline.

INDIVIDUAL PERFORMANCE RECORDS								EXPECTED PROGENY DIFFERENCES							ULTRASOUND EPDs				INDEXES		
RATIO	BW	WW	YW	SCROTAL	REA	%IMF	RIB FAT	RUMP FAT	CE	BW	WW	YW	MILK	TM	MCE	SC	REA	%IMF	RIB FAT	\$T	\$M
CONTEMP.	5	5	2		2	2	2	2	-3.2	2.7	26.2	47.3	9.9	23	3.1	0	0.28	0.05	-0.031	83.28	11.9
ADJ. TRAIT	117	507	872	NA	11.19	1.77	0.11	0.2	0.15	0.43	0.42	0.38	0.14	0.23	0.03	0.15	0.36	0.41	0.34		

# 9 BULL

## CONSIGNOR: Zane Hostetler, Bar - Z Farms

### BAR Z 1954

BBU NO.: C1122967 I.D.: 1954 BIRTH: 10/11/19 COLOR: RED CLASSIFIED: NP BREEDER: BAR-Z FARMS

LASATER 9602 9602 RE  
FIVE V THE UPGRADE 626 RH  
VINSON 054054 RH  
HSF WILDCARD 915 LH  
HILL SIDE FARM 304 LH  
HILL SIDE FARM 21-07 LE

FOUNDATION BEEFMASTERS 5300 RE  
FOUNDATION BEEFMASTERS 9375 LH  
DOUBLE L 7008 LH  
FOUNDATION BEEFMASTERS 5460 RE  
ACE IN THE HOLE 70/3 LE  
SPANK ME 658 LE  
\*ACE IN THE HOLE 70/3 LE  
CIRCLE C 64/9 64/9 LE

INDIVIDUAL PERFORMANCE RECORDS								EXPECTED PROGENY DIFFERENCES							ULTRASOUND EPDs				INDEXES		
RATIO	BW	WW	YW	SCROTAL	REA	%IMF	RIB FAT	RUMP FAT	CE	BW	WW	YW	MILK	TM	MCE	SC	REA	%IMF	RIB FAT	\$T	\$M
CONTEMP.	4	4	4		4	4	4	4	3.8	0.8	31.1	60.4	10.1	25.7	3.2	0.5	0.45	-0.02	-0.019	104.69	14.32
ADJ. TRAIT	75	583	1108	NA	14.28	1.55	0.26	0.32	0.15	0.46	0.45	0.43	0.12	0.23	0.03	0.21	0.43	0.48	0.41		

# 10

# BULL

## CONSIGNOR: Roger & Cindy Holden, Cedar Springs Beefmasters

### 1968 CORVETTE 1968 951895324 • POLLED

BBU NO.: C1117276 I.D.: 1968 BIRTH: 3/18/19 COLOR: DUN CLASSIFIED: NP BREEDER: ROGER AND CINDY HOLDEN

Z BONANZA 506 LE	**CF SUGAR BRITCHES 040 LE
CAIN 613ALH	COTTAGE FARM 175 LE
CAINS MS 4-35CSY 613X613XLH	CASEY 4-35 LH
	CASEY 6-13 LH
LASATER 1603 1603 LH	LASATER 7261 7261 RE
DOUBLE F 654 LH	LASATER 7467 7467 RE
	LASATER 0453 0453 LH
DOUBLE F 4146 4146 LH	DOUBLE F 150 150 LH

A good bull sired by my Cain bull. Muscle and good structure. IMF of 4.37 and birth weight of 70 lbs.

INDIVIDUAL PERFORMANCE RECORDS								EXPECTED PROGENY DIFFERENCES							ULTRASOUND EPDs				INDEXES			
RATIO	BW	WW	YW	SCROTAL	REA	%IMF	RIB FAT	RUMP FAT	CE	BW	WW	YW	MILK	TM	MCE	SC	REA	%IMF	RIB FAT	\$T	\$M	
	97	94	96		87	106	116	112	EPD	2.6	0.7	23.8	40	8.4	20.3	3.7	0.4	0.37	0.28	-0.012	73.01	15.52
CONTEMP.	18	18	6		6	6	6	6	ACC	0.3	0.5	0.49	0.48	0.09	0.22	0.17	0.28	0.47	0.54	0.45		
ADJ. TRAIT	71	625	1016	NA	12.24	4.37	0.37	0.48														

# 11

# BULL

## CONSIGNOR: Roger & Cindy Holden, Cedar Springs Beefmasters

### CEDAR SPRINGS BEEFMASTER 1971

BBU NO.: C1129795 I.D.: 1971 BIRTH: 3/18/19 COLOR: RED CLASSIFIED: NP BREEDER: ROGER AND CINDY HOLDEN

**WPR'S THE TOTAL PACKAGE 7595 LE	L BAR 0422 0422 LH
WPR'S VISUAL IMPACT 2102 LE DNA US400175409 PV	*L BAR 3420 3420 LH
***WPR'S SUPERMODEL 0964 LE	AVIATOR 14/4 LH
	***WPR'S LUCY 0608 LE
WH 231 LH	WH 7H2 LE
ROGER AND CINDY HOLDEN R1735 LR	WH 612H LE
	LASATER 7015 7015 RE
PINE SPRINGS 215 215 LT	PINE SPRINGS RANCH 702 LH

A very good bull sired by Visual Impact. This bull has bone, depth, underline and disposition. Good EPDs.

INDIVIDUAL PERFORMANCE RECORDS								EXPECTED PROGENY DIFFERENCES							ULTRASOUND EPDs				INDEXES			
RATIO	BW	WW	YW	SCROTAL	REA	%IMF	RIB FAT	RUMP FAT	CE	BW	WW	YW	MILK	TM	MCE	SC	REA	%IMF	RIB FAT	\$T	\$M	
	98	97	85		87	72	64	112	EPD	2.5	0.4	27.5	51.6	11.4	25.1	3.6	0.3	0.12	-0.04	-0.033	89.49	16.39
CONTEMP.	18	18	3		2	2	2	2	ACC	0.18	0.49	0.44	0.44	0.15	0.25	0.04	0.42	0.46	0.4			
ADJ. TRAIT	70	642	888	NA	10.83	2.12	0.09	0.19														

# 12

# BULL

## CONSIGNOR: Roger & Cindy Holden, Cedar Springs Beefmasters

### CEDAR SPRINGS BEEFMASTER 19194 • SCURS

BBU NO.: C1129798 I.D.: 19194 BIRTH: 9/6/19 COLOR: RED LIGHT WHITE FACE MUL CLASSIFIED: NP BREEDER: ROGER AND CINDY HOLDEN

BUSTER 714 LH	BUSTER 017 LH
SPEAR RANCHES 469 LE	BUSTER 944 LH
R2 PRETTY FACE 934934 LE	LASATER 5201 5201 RE
	SHIRLEY 6124 LE
BUSTER 362 362 LH	BUSTER 260 LH
ROGER AND CINDY HOLDEN R15136 LR	BUSTER 955 955 LH
	THE RIGHT MOVE 0975 LE
MARIAH'S EXPRESS D123 LE	MARIAH'S SPIRIT D803 LE

This white face bull will ge a great bull for a commercial herd. Polled, good bone and good structure. REA of 14.10 and IMF of 2.13. Look at his good EPDs!

INDIVIDUAL PERFORMANCE RECORDS								EXPECTED PROGENY DIFFERENCES							ULTRASOUND EPDs				INDEXES			
RATIO	BW	WW	YW	SCROTAL	REA	%IMF	RIB FAT	RUMP FAT	CE	BW	WW	YW	MILK	TM	MCE	SC	REA	%IMF	RIB FAT	\$T	\$M	
	88	101	103		104	81	100	85	EPD	0.8	1.7	31.4	62.8	5.8	21.5	3.9	0.6	0.64	-0.25	-0.034	106.65	8.15
CONTEMP.	8	7	2		2	2	2	2	ACC	0.15	0.43	0.41	0.34	0.11	0.21	0.02	0.14	0.32	0.36	0.29		
ADJ. TRAIT	80	699	1042	NA	14.1	2.13	0.14	0.23														

# 13

# BULL

## CONSIGNOR: Roger & Cindy Holden, Cedar Springs Beefmasters

### CEDAR SPRINGS BEEFMASTER 19224

BBU NO.: C1129800 I.D.: 19224 BIRTH: 9/19/19 COLOR: RED DARK STAR FACE MUL CLASSIFIED: NP BREEDER: ROGER AND CINDY HOLDEN

WPR'S CAPONE 1333 LE	WPR'S HEY JACK 1127 LE
WPR'S 1722 1722 LE	WPR'S BOMBSHELL 1042 LE
WPR'S 12421242 LE	**LOGAN 62M27 LE
PINE SPRING RANCH 016 LH	BROOKSHIRE 953 LH
ROGER AND CINDY HOLDEN R15123 LR	BUSTER 637 LH
CIRCLE Y FARM 7-2 BE	D & C 781 LE
	FOUNDATION BEEFMASTERS 1206 LH
	CIRCLE Y FARM 4-4 BE

A dark red bull with good structure. Six traits in the top 30%. REA of 13.10 and IMF of 3.14. His sire, 1722 is producing some great calves. His dam goes back to some good foundation breeding.

INDIVIDUAL PERFORMANCE RECORDS								EXPECTED PROGENY DIFFERENCES							ULTRASOUND EPDs				INDEXES			
RATIO	BW	WW	YW	SCROTAL	REA	%IMF	RIB FAT	RUMP FAT	CE	BW	WW	YW	MILK	TM	MCE	SC	REA	%IMF	RIB FAT	\$T	\$M	
	87	104	98		96	119	100	115	EPD	-0.7	2.9	34.4	56.7	7.6	24.8	3.6	0.6	0.29	0.02	-0.032	99.2	16.38
CONTEMP.	8	7	2		2	2	2	2	ACC	0.15	0.43	0.41	0.35	0.09	0.2	0.02	0.15	0.33	0.37	0.3		
ADJ. TRAIT	81	719	991	NA	13.1	3.14	0.14	0.31														

# 14

# BULL

## CONSIGNOR: Vince & Gloria Imhoff

### IMHOFF BEEFMASTERS 27/19

BBU NO.: C1126661 I.D.: 27/19 BIRTH: 7/12/19 COLOR: RED CLASSIFIED: NP BREEDER: IMHOFF BEEFMASTERS

WPR'S KRYPTONITE 1208 LE	CFADRENALINE 170 LE
WPR'S 1681 1681 LE	***WPR'S 0914 0914 LE
WPR'S TINKERBELL 1102 LE	**WPR'S THE TOTAL PACKAGE 7595 LE
HENNEGINS 3481 RE	WPR'S PRINCESS 0805 LE
IMHOFF BEEFMASTERS 15/16 RE	VINSON 021 021 RH
IMHOFF BEEFMASTERS 25/5 RE	BUSTER 481 LH
	BUSTER 301 LE
	IMHOFF BEEFMASTERS 4/3 LE

A nice red bull out of Wallen and Hennegin breeding. He is a moderate-framed bull.

INDIVIDUAL PERFORMANCE RECORDS								EXPECTED PROGENY DIFFERENCES							ULTRASOUND EPDs				INDEXES			
RATIO	BW	WW	YW	SCROTAL	REA	%IMF	RIB FAT	RUMP FAT	CE	BW	WW	YW	MILK	TM	MCE	SC	REA	%IMF	RIB FAT	\$T	\$M	
	NA	NA	100		100	100	100	100	EPD	3.1	0.2	17.2	35.2	10.7	19.3	3.5	0	0.26	0.01	-0.028	61.98	11.19
CONTEMP.	NA	NA	1		1	1	1	1	ACC	0.05	0.19	0.24	0.22	0.08	0.13	0.02	0.15	0.19	0.2	0.18		
ADJ. TRAIT	NA	610	805	NA	12.55	2.07	0.1	0.14														

# 15

# BULL

## CONSIGNOR: Chris Imhoff

### CHRIS IMHOFF 919 • POLLED

BBU NO.: C1116440 I.D.: 919 BIRTH: 5/6/19 COLOR: BLACK MOTTLE FACE CLASSIFIED: NP BREEDER: CHRIS IMHOFF

WPR'S PRIMETIME 2172 LE	**WPR'S THE TOTAL PACKAGE 7595 LE
WPR'S 1625 1625 LE	***WPR'S MAXXINE 0806 LE
WPR'S QUEEN PIN 1318 LE	KING PIN BF950 LH
IMHOFF BEEFMASTERS 3/14 RE	**WPR'S HANNA 35/9 LH
CHRIS IMHOFF 916 RE	IMHOFF BEEFMASTERS 21/8 RE
	IMHOFF BEEFMASTERS 4/9 RE
	FIVE V BEEFMASTERS 955 RH
	C.R.I.B. CREEK 3656 LH
	C.R.I.B. CREEK 6-56 LH

Very clean, polled, black bull. His dam and full sister both have nice udders. This bull should do a great job for someone.

INDIVIDUAL PERFORMANCE RECORDS								EXPECTED PROGENY DIFFERENCES							ULTRASOUND EPDs				INDEXES			
RATIO	BW	WW	YW	SCROTAL	REA	%IMF	RIB FAT	RUMP FAT	CE	BW	WW	YW	MILK	TM	MCE	SC	REA	%IMF	RIB FAT	\$T	\$M	
	NA	100	100		100	100	100	100	EPD	2.8	0.7	28.7	49.6	9.1	23.5	3.5	0.5	0.41	-0.12	-0.044	85.81	17.29
CONTEMP.	NA	1	1		1	1	1	1	ACC	0.06	0.22	PE	PE	PE	PE	0.02	PE	PE	PE	PE		
ADJ. TRAIT	NA	631	985	NA	12.35	1.44	0.22	0.22														

# 16 BULL

CONSIGNOR: Chris Imhoff

## CHRIS IMHOFF 619

BBU NO.: C1116438 I.D.: 619 BIRTH: 3/24/19 COLOR: BLACK MUL CLASSIFIED: NP BREEDER: CHRIS IMHOFF

WPR'S PRIMETIME 2172 LE  
 WPR'S 1625 1625 LE  
 WPR'S QUEEN PIN1318 LE  
 ZULU MAGIC 109 RE  
 CHRIS IMHOFF 9913 RE  
 CHRIS IMHOFF 510 RE

\*\*WPR'S THE TOTAL PACKAGE 7595 LE  
 \*\*\*WPR'S MAXXINE 0806 LE  
 KING PIN BF950 LH  
 \*\*WPR'S HANNA 35/9 LH  
 PATCH 8/5 LH  
 CHRIS IMHOFF 88/4 RE  
 LASATER 7201 7201 RE  
 CHRIS IMHOFF 10/7 RE

INDIVIDUAL PERFORMANCE RECORDS									EXPECTED PROGENY DIFFERENCES							ULTRASOUND EPDs				INDEXES	
RATIO	BW	WW	YW	SCROTAL	REA	%IMF	RIB FAT	RUMP FAT	CE	BW	WW	YW	MILK	TM	MCE	SC	REA	%IMF	RIB FAT	\$T	\$M
CONTEMP.	NA	95	100		100	100	100	100	2.3	0.8	21.9	41.8	9.7	20.7	3.2	0.3	0.31	-0.07	-0.039	72.61	12.73
ADJ. TRAIT	NA	568	816	NA	10.59	2.5	0.16	0.21	0.05	0.21	0.35	0.24	0.1	0.18	0.02	0.13	0.2	0.2	0.18		

# 18 BULL

CONSIGNOR: Willow Grove Ranch, Rick & Sara Saucedo

## WGR KENWORTH 1906 • POLLED

BBU NO.: C1117983 I.D.: 1906 BIRTH: 3/21/19 COLOR: RED MOTTLE UNDERLINE CLASSIFIED: NP BREEDER: RICK & SARA SAUCEDA

POLLED FUSION 999/7 LH  
 BIG BENNY 155 LE DNA US400664419 PV  
 K C BEEFMASTERS0-44 RE  
 COTTAGE FARM 121 LE  
 VSB BAR 1101 LE  
 VSB BAR 7-2 LE

\*\*FUSION 578/3 LH  
 CIRCLE C 91/5 91/5 LE  
 \*\*\*LOGAN 62M27 LE  
 DEVINE SOUL R7-7 LH  
 CJ'S SOULMAN 168 RH  
 JEZABELLE 62J8 LE  
 VSB BAR 7/0 LT  
 VSB BAR 2/8 LT

This guy is stout and look at the names in his pedigree! He participated in the 2020 OHOA Bull Test at the RTR Ranch. He is ready to be your next herd sire!

INDIVIDUAL PERFORMANCE RECORDS									EXPECTED PROGENY DIFFERENCES							ULTRASOUND EPDs				INDEXES	
RATIO	BW	WW	YW	SCROTAL	REA	%IMF	RIB FAT	RUMP FAT	CE	BW	WW	YW	MILK	TM	MCE	SC	REA	%IMF	RIB FAT	\$T	\$M
CONTEMP.	100	100	100		100	100	100	100	3.6	0.4	15.9	30.7	9.2	17.1	2.9	0.1	-0.23	0.11	-0.026	54.85	10.77
ADJ. TRAIT	78	562	818	NA	7.77	2.7	0.09	0.09	0.06	0.2	0.2	0.2	0.08	0.12	0.02	0.1	0.17	0.18	0.16		

# 19 BULL

CONSIGNOR: Chris Imhoff

## CHRIS IMHOFF 1319 • SCURS

BBU NO.: C1125503 I.D.: 1319 BIRTH: 7/11/19 COLOR: RED CLASSIFIED: NP BREEDER: CHRIS IMHOFF

WPR'S PRIMETIME 2172 LE  
 WPR'S 1625 1625 LE  
 WPR'S QUEEN PIN1318 LE  
 WPR'S 1030 1030 LE  
 WPR'S POLLED PRECIOUS 1606 LE  
 WPR'S 1104 FOUNDATION 1104 LE

\*\*WPR'S THE TOTAL PACKAGE 7595 LE  
 \*\*\*WPR'S MAXXINE 0806 LE  
 KING PIN BF950 LH  
 \*\*WPR'S HANNA 35/9 LH  
 L BAR 7301 7301 LE  
 \*\*WPR'S LILLY 0604 LE  
 \*\*WPR'S THE TOTAL PACKAGE 7595 LE  
 WPR'S DAISY 0601 LE

Scurred bull that has WPR breeding top and bottom.

INDIVIDUAL PERFORMANCE RECORDS									EXPECTED PROGENY DIFFERENCES							ULTRASOUND EPDs				INDEXES	
RATIO	BW	WW	YW	SCROTAL	REA	%IMF	RIB FAT	RUMP FAT	CE	BW	WW	YW	MILK	TM	MCE	SC	REA	%IMF	RIB FAT	\$T	\$M
CONTEMP.	101	NA	100		100	100	100	100	2.6	0.4	22.7	39	9.9	21.3	3.6	0.5	0.26	0	-0.035	68.49	16.75
ADJ. TRAIT	69	610	703	NA	8.99	2.15	0.14	0.18	0.13	0.38	0.39	0.36	0.1	0.2	0.03	0.16	0.35	0.4	0.33		



# 20 BULL

CONSIGNOR: Circle CM Ranch

## CURVE BALL 7419

BBU NO.: C1120251 I.D.: 7419 BIRTH: 7/20/19 COLOR: LIGHT RED MUL CLASSIFIED: NP BREEDER: CIRCLE CM RANCH

WPR'S CAPONE 1333 LE	WPR'S HEY JACK 1127 LE
WPR'S 1763 1763 LE	WPR'S BOMBSHELL 1042 LE
WPR'S 1411614116 LE	WPR'S 1030 1030 LE
WPR'S LOGAN'S HOME RUN 595/9 LH	WPR'S LOUISE 9103 LE
WPR'S BASES LOADED 107 LE DNA US400175407	LOGAN 62M27 LE
***WPR'S LOLA 0503 LE	MISS CF 595/4 4595 LE
	FOUNDATION BEEFMASTERS 9016-LH
	WALLEN 191 LT

INDIVIDUAL PERFORMANCE RECORDS									EXPECTED PROGENY DIFFERENCES							ULTRASOUND EPDs				INDEXES	
RATIO	BW	WW	YW	SCROTAL	REA	%IMF	RIB FAT	RUMP FAT	CE	BW	WW	YW	MILK	TM	MCE	SC	REA	%IMF	RIB FAT	\$T	\$M
CONTEMP.	102	100	NA		NA	NA	NA	NA	1.5	1.9	31.8	50	8.6	24.5	3.8	0.7	0.33	0.08	-0.03	88.34	19.81
ADJ. TRAIT	73	508	680	NA	13.40	2.62	NA	NA	0.13	0.36	0.23	0.2	0.1	0.14	0.03	0.11	0.14	0.14	0.13		

# 21 BULL

CONSIGNOR: Circle CM Ranch

## BIG RED 4119 • POLLED

BBU NO.: C1119633 I.D.: 4119 BIRTH: 4/22/19 COLOR: DARK BRINDLE CLASSIFIED: NP BREEDER: CIRCLE CM RANCH

WPR'S CAPONE 1333 LE	WPR'S HEY JACK 1127 LE
WPR'S 1763 1763 LE	WPR'S BOMBSHELL 1042 LE
WPR'S 1411614116 LE	WPR'S 1030 1030 LE
WALKER RED 502 502 LE	WPR'S LOUISE 9103 LE
CHASTAIN FARMS 43-4 LH	INFINITY 120/96 LH
EMS SOPHI 879 LE	**OASIS 655 LE
	EMS SMOOTH EXPRESS 4-20 LH
	MISS RED CHERRY DM228 LE

INDIVIDUAL PERFORMANCE RECORDS									EXPECTED PROGENY DIFFERENCES							ULTRASOUND EPDs				INDEXES	
RATIO	BW	WW	YW	SCROTAL	REA	%IMF	RIB FAT	RUMP FAT	CE	BW	WW	YW	MILK	TM	MCE	SC	REA	%IMF	RIB FAT	\$T	\$M
CONTEMP.	98	100	100		100	100	100	100	1.6	1.8	25.5	44.5	3.6	16.4	2.6	0.4	-0.04	-0.02	-0.031	77.44	9.02
ADJ. TRAIT	76	603	874	NA	13.48	1.6	0.12	0.2	0.13	0.35	0.22	0.19	0.09	0.13	0.03	0.12	0.13	0.13	0.12		

# 22 BULL

CONSIGNOR: Bob & Jane Seaton

## BOB AND JANE SEATON 930 • SCURS

BBU NO.: C1117627 I.D.: 930 BIRTH: 3/9/19 COLOR: RED CLASSIFIED: NP BREEDER: BOB AND JANE SEATON

L2 MAX L2139/09 LH	L2 CAPTAIN JACK 43/07 LH
COTTAGE FARM 725 LE	***INFINITE LADY 79/98 LH
**OASIS655 LE	**CAVALIER 19/5 LH
WO SWEET-N-LOW 108-1 RE	**SEX LIFE 388 LE
WO 79-95 79-95 LE	CF SUGAR BRITCHES 040 LE
WO HER MAJESTY 79-9 LE	**SOPHIALOREN 8/5 LT
	CROWN PRINCE 920 920 LE
	**PIGGY TOO HF 529 LE

INDIVIDUAL PERFORMANCE RECORDS									EXPECTED PROGENY DIFFERENCES							ULTRASOUND EPDs				INDEXES	
RATIO	BW	WW	YW	SCROTAL	REA	%IMF	RIB FAT	RUMP FAT	CE	BW	WW	YW	MILK	TM	MCE	SC	REA	%IMF	RIB FAT	\$T	\$M
CONTEMP.	97	NA	105		104	106	126	133	3.6	0.6	22.8	38.3	7.7	19.1	2.5	0.1	-0.2	0.01	-0.029	67.01	14.07
ADJ. TRAIT	75	NA	1113	NA	13.03	3.33	0.29	0.4	0.13	0.37	PE	PE	PE	PE	0.03	PE	PE	PE	PE		

# 23 BULL

CONSIGNOR: Bob & Jean Seaton

## SF SURVIVOR 939

BBU NO.: C1123371 I.D.: 939 BIRTH: 6/27/19 COLOR: RED CLASSIFIED: NP BREEDER: BOB AND JANE SEATON

L2 MAX L2139/09 LH  
COTTAGE FARM 725 LE  
\*\*OASIS655 LE  
WO 19-1 19-14 LE  
LADY BUG 906 LH  
WO 24-14 24-14 LE

L2 CAPTAIN JACK 43/07 LH  
\*\*\*INFINITE LADY 79/98 LH  
\*\*CAVALIER 19/5 LH  
\*\*SEX LIFE 388 LE  
CF BLACK STONE 842 LE  
WO 19-1 19-1 LE  
WO SWEET-N-LOW 108-1 RE  
WO SWEET VANIT-DEE 24-1 LE

INDIVIDUAL PERFORMANCE RECORDS								EXPECTED PROGENY DIFFERENCES							ULTRASOUND EPDs				INDEXES		
RATIO	BW	WW	YW	SCROTAL	REA	%IMF	RIB FAT	RUMP FAT	CE	BW	WW	YW	MILK	TM	MCE	SC	REA	%IMF	RIB FAT	\$T	\$M
97	NA	100			100	100	100	100	4	0.5	18.6	33.9	5.7	15	3.2	-0.1	-0.29	-0.04	-0.032	58.7	8.67
CONTEMP.	2	NA	1		1	1	1	1	EPD												
ADJ. TRAIT	67	615	912	NA	12.36	2.07	0.09	0.24	ACC	0.13	0.37	PE	PE	PE	PE	0.02	PE	PE	PE	PE	

# 24 BULL

CONSIGNOR: Wallen Prairie Ranch

## WPR'S 19117 • POLLED

BBU NO.: C1121356 I.D.: 19117 BIRTH: 12/15/19 COLOR: DARK RED CLASSIFIED: NP BREEDER: WALLEN PRAIRIE RANCH

WPR'S HEY JACK 1127 LE  
WPR'S CAPONE 1333 LE DNA US400649482 ZHD50K  
WPR'S BOMBSHELL 1042 LE  
\*\*WPR'S THE TOTAL PACKAGE 7595 LE  
WPR'S TESSA 1189 LE  
WPR'S MISSY ELLIOT 0816 LE

L2 CAPTAIN JACK 43/07 LH  
\*4434 FOUNDATION 4434 RE  
BLACK MAXX TIGER 59/5 LH  
\*\*LASATER BEEFMASTER 3670 3670 LH  
LBAR 0422 0422 LH  
\*LBAR 3420 3420 LH  
BLACK MAXX TIGER 59/5 LH  
COTTAGE FARM 807 LE

WPR's 19117, the youngest bull in the test but one of the best. Dark red, polled/scurred, power, top 3% categories, performance, numbers, all in a quality package. Check him out! Any questions call 417-808-0296.

INDIVIDUAL PERFORMANCE RECORDS								EXPECTED PROGENY DIFFERENCES							ULTRASOUND EPDs				INDEXES		
RATIO	BW	WW	YW	SCROTAL	REA	%IMF	RIB FAT	RUMP FAT	CE	BW	WW	YW	MILK	TM	MCE	SC	REA	%IMF	RIB FAT	\$T	\$M
100	117	113			100	100	100	100	2.7	2.2	56.7	91.4	13	41.4	3.7	1.4	0.46	-0.25	-0.025	155.37	33.61
CONTEMP.	1	3	3		1	1	1	1	EPD												
ADJ. TRAIT	70	845	1228	42.03	14.78	3.37	0.26	0.29	ACC	0.15	0.46	0.48	0.48	0.2	0.29	0.05	0.43				

# 25 BULL

CONSIGNOR: Whiskey River

## WHISKEY RIVER 901

BBU NO.: C1125862 I.D.: 901 BIRTH: 8/13/19 COLOR: RED CLASSIFIED: NP BREEDER: WHISKEY RIVER

SIMON CREEK 432 432 LH  
LAST CALL TH730 LH DNA 8417080742  
\*TRUEHART BEEFMASTERSTH1131 LH  
MR 5502-4011 4011 LH  
\* WHISKEY RIVER 870 RH  
SPEAR RANCHES SR6060 LE

\*FOUNDATION BEEFMASTERS 4248 RE  
SIMON CREEK 7-32 LH  
TRUEHART RANCH 5101 LH  
TRUEHART RANCH 3106 LH  
LBAR 5502 5502 LH  
TESS 0210 LE  
ESPERANCE 377J LE  
SPEAR RANCHES 1028 LE

This bull has a 1.5 sq. in. ribeye per cwt. He will put meat and yield grade in your calves. He is out of a 13 year-old cow who is one of our best.

INDIVIDUAL PERFORMANCE RECORDS								EXPECTED PROGENY DIFFERENCES							ULTRASOUND EPDs				INDEXES		
RATIO	BW	WW	YW	SCROTAL	REA	%IMF	RIB FAT	RUMP FAT	CE	BW	WW	YW	MILK	TM	MCE	SC	REA	%IMF	RIB FAT	\$T	\$M
NA	99	100			100	100	100	100	3.3	1	33.6	56.3	8.6	25.4	3.4	0.7	0.54	-0.03	-0.027	97.92	19.26
CONTEMP.	NA	18	1		1	1	1	1	EPD												
ADJ. TRAIT	NA	562	819	NA	12.2	1.84	0.13	0.33	ACC	0.03	0.18	0.42	0.27	0.16	0.25	0.01	0.2	0.21	0.21	0.18	

# 26 BULL

CONSIGNOR: Ricky & Judy Niell, Razzle Dazzle Ranch

RAZZLE DAZZLE RANCH 6434-2 41817021775 SV (DNA) • POLLED

AICALF

BBU NO.: C1121428 I.D.: 6434-2 BIRTH: 9/1/19 COLOR: RED CLASSIFIED: NP BREEDER: RAZZLE DAZZLE RANCH

LBAREN FUEGO 9560 LE	LBAR 6165 6165 LH
LBAR HABANERO 3500 LH DNA 21518010558 PV	LBAR 5456 5456 LH
LBAR 14191419 LH	LBAR 5560 5560 LH
	*LASATER BEEFMASTER 3951 3951 LH
LBAR 3702 3702 LE	LBAR 9675 9675 LE
LBAR 6434 6434 LH	LBAR 8642 8642 LE
	MULTIPLE SIRE
LASATER 8475 8475 RE	FOUNDATION BEEFMASTERS 5119 RE

INDIVIDUAL PERFORMANCE RECORDS									EXPECTED PROGENY DIFFERENCES							ULTRASOUND EPDs			INDEXES		
RATIO	BW	WW	YW	SCROTAL	REA	%IMF	RIB FAT	RUMP FAT	CE	BW	WW	YW	MILK	TM	MCE	SC	REA	%IMF	RIB FAT	\$T	\$M
100	100	100			100	100	100	100	1.9	0.7	30.1	49.1	9.6	24.7	3.6	0.8	0.18	0.16	-0.027	87.6	20.64
CONTEMP.	1	1	1		1	1	1	1	EPD												
ADJ. TRAIT	90	558	873	NA	8.93	3.35	0.14	0.3	ACC	0.07	0.29	0.32	0.31	0.12	0.19	0.03	0.24	0.25	0.25	0.23	

# 27 BULL

CONSIGNOR: Randy Lovewell, Lovewell Cattle Company

LOVEWELL CATTLE CO. 9112 • POLLED

BBU NO.: C1120763 I.D.: 9112 BIRTH: 6/20/19 COLOR: LIGHT RED CLASSIFIED: NP BREEDER: LOVEWELL CATTLE CO

WPR'S KRYPTONITE 1208 LE	CFADRENALINE 170 LE
WPR'S 4105 4105 LE	***WPR'S 0914 0914 LE
WPR'S 21622162 LE	**WPR'S THE TOTAL PACKAGE 7595 LE
	***0610 FOUNDATION 0610 LE
*MULTIPLE SIRE	*****
WALLEN 1317 LE	*****
	*MULTIPLE SIRE
WALLEN 420 LT	WALLEN 262 LT

Lovewell Cattle Company's "The Possum" sired by WPR's 4105 (a Kryptonite son) is a correct, docile bull with a clean underline that will compliment any herd. He has an adjusted REA of 14.21 and IMF of 3.15. Any questions feel free to call 816-258-8869. Thanks for looking!

INDIVIDUAL PERFORMANCE RECORDS									EXPECTED PROGENY DIFFERENCES							ULTRASOUND EPDs			INDEXES		
RATIO	BW	WW	YW	SCROTAL	REA	%IMF	RIB FAT	RUMP FAT	CE	BW	WW	YW	MILK	TM	MCE	SC	REA	%IMF	RIB FAT	\$T	\$M
99	113	104			107	121	100	96	3	0.4	27.1	48.4	12.3	25.8	3.6	0.6	0.45	0.16	-0.026	86.58	19.46
CONTEMP.	2	2	2		2	2	2	2	EPD												
ADJ. TRAIT	77	649	971	33.19	14.21	3.15	0.2	0.25	ACC	0.12	0.33	0.36	0.35	0.09	0.18	0.02	0.32	0.29	0.34	0.27	

# 28 BULL

CONSIGNOR: KB Farms

KB1926 • DEHORND

BBU NO.: C1121571 I.D.: 1926 BIRTH: 4/29/19 COLOR: BLACK CLASSIFIED: NP BREEDER: K B FARMS

*BLACK BAYOU 1071/13 LE	**POLLED MANDATE 404/5 LE
VFF EMS MR 78/4 78/4 LH	***MULLINS 2C46/8 LH
*EMS AMAZING ACE 630 LE	*ACE IN THE HOLE 70/3 LE
	EMS MISS BUFF 86-6 LE
**BLACK JACK 21 LE	BLACK MAGIC 120/97 LE
VFF 7/6 7/6 LH	MISS SCARLET USA 8-1 LE
	THE ROCK 7828 RH
LOLA MAE 1088/3 LE	CHANNAROCK FARM 730/0 LE

This is a very gentle black bull out of a polled cow and a polled sire that is a flushmate to Emmons Ranches' Bonfire. He had an actual birth weight of 55 lbs.

INDIVIDUAL PERFORMANCE RECORDS									EXPECTED PROGENY DIFFERENCES							ULTRASOUND EPDs			INDEXES		
RATIO	BW	WW	YW	SCROTAL	REA	%IMF	RIB FAT	RUMP FAT	CE	BW	WW	YW	MILK	TM	MCE	SC	REA	%IMF	RIB FAT	\$T	\$M
108	100	100			100	100	100	100	4.5	0.4	15.8	33.5	11.1	19	3	0.1	0.16	0.05	-0.005	58.61	10.61
CONTEMP.	7	1	1		1	1	1	1	EPD												
ADJ. TRAIT	66	652	948	NA	11.65	2.01	0.12	0.13	ACC	0.16	0.45	PE	PE	PE	PE	0.04	PE	PE	PE	PE	

# 29 BULL

CONSIGNOR: Rod & Joyce Hennegin

## HENNEGIN'S 923

BBU NO.: C1118940 I.D.: 923 BIRTH: 3/23/19 COLOR: RED CLASSIFIED: NP BREEDER: HENNEGIN'S

BUSTER 727 LH	BUSTER 260 LH
TORQU'D 4914 RE	BUSTER 483 LH
BUSTER 914914 LH	BUSTER 717 LH
FOUNDATION BEEFMASTERS 2079 LH	BUSTER 639 LH
BUSTER 157 157 LH	FOUNDATION BEEFMASTERS 0519 LH
BUSTER 381 LH	FOUNDATION BEEFMASTERS 0617 LH
	BUSTER 8799 LH
	BUSTER 676 LH

INDIVIDUAL PERFORMANCE RECORDS								EXPECTED PROGENY DIFFERENCES							ULTRASOUND EPDs			INDEXES			
RATIO	BW	WW	YW	SCROTAL	REA	%IMF	RIB FAT	RUMP FAT	CE	BW	WW	YW	MILK	TM	MCE	SC	REA	%IMF	RIB FAT	\$T	\$M
	102	104	96		99	135	100	135	5.3	-1.4	19.8	37.1	8.3	18.2	4.2	0.4	0.42	0.2	-0.027	67.72	14.41
CONTEMP.	17	14	10		10	10	10	10	0.16	0.46	0.46	0.42	0.16	0.26	0.03	0.15	0.42	0.48	0.4		
ADJ. TRAIT	75	656	881	NA	10.85	3.79	0.17	0.31													

# 30 BULL

CONSIGNOR: Rod & Joyce Hennegin

## HENNEGIN'S 941 • POLLED

BBU NO.: C1118947 I.D.: 941 BIRTH: 5/10/19 COLOR: BROWN MOTTLE FACE CLASSIFIED: NP BREEDER: HENNEGIN'S

BUSTER 124 124 LH	BUSTER 712 LH
BUSTER 329 329 LH	BUSTER 893 893 LH
BUSTER 127127 LH	LASATER 7012 7012 RE
DRYER'S 381 381 RE	BUSTER 964 964 LH
JH 522 522 LE	BUSTER 018 018 LH
MSHOOD 609 H609 LE	DRYER'S 081 RE
	BLACKSMITH 374 LE
	T-BOB 100/1 LE

INDIVIDUAL PERFORMANCE RECORDS								EXPECTED PROGENY DIFFERENCES							ULTRASOUND EPDs			INDEXES			
RATIO	BW	WW	YW	SCROTAL	REA	%IMF	RIB FAT	RUMP FAT	CE	BW	WW	YW	MILK	TM	MCE	SC	REA	%IMF	RIB FAT	\$T	\$M
	89	92	99		101	82	71	109	2.1	0.3	18.2	37.8	9.7	18.8	3	0.1	0.24	-0.12	-0.03	64.79	10.18
CONTEMP.	17	14	10		10	10	10	10	0.16	0.45	0.43	0.42	0.1	0.21	0.03	0.13	0.42	0.49	0.4		
ADJ. TRAIT	86	583	907	NA	11.07	2.31	0.12	0.25													

# 31 BULL

CONSIGNOR: Rod & Joyce Hennegin

## HENNEGIN'S 945 • POLLED

BBU NO.: C1119105 I.D.: 945 BIRTH: 6/2/19 COLOR: DUN CLASSIFIED: NP BREEDER: HENNEGIN'S

BUSTER 672 LH	C CROSS C011 LE
VINSON 021 021 RH	BUSTER 152 LH
SPEAR RANCHES 7012 LE	*VFF OBJECTIVE 1197 LE
BUSTER 885 885 LH	*SPEAR RANCHES 3036 LE
* HENNEGIN'S 856S RE	BUSTER 260 LH
BUSTER 856 856 LH	BUSTER 243 LH
	BUSTER 260 LH
	BUSTER 621 LH

INDIVIDUAL PERFORMANCE RECORDS								EXPECTED PROGENY DIFFERENCES							ULTRASOUND EPDs			INDEXES			
RATIO	BW	WW	YW	SCROTAL	REA	%IMF	RIB FAT	RUMP FAT	CE	BW	WW	YW	MILK	TM	MCE	SC	REA	%IMF	RIB FAT	\$T	\$M
	100	100	NA		NA	NA	NA	NA	5	-1.5	12	29.4	6.8	12.8	3.3	0	0.24	-0.08	-0.034	51.14	6.15
CONTEMP.	1	1	NA		NA	NA	NA	NA	0.1	0.36	0.36	0.31	0.21	0.26	0.05	0.17	0.26	0.27	0.24		
ADJ. TRAIT	60	611	792	NA	9.50	3.38	NA	NA													

# 32 BULL

CONSIGNOR: Rod & Joyce Hennegin

## HENNEGIN'S 919 • POLLED

BBU NO.: C1118939 I.D.: 919 BIRTH: 3/21/19 COLOR: BROWN CLASSIFIED: NP BREEDER: HENNEGIN'S

BUSTER 672 LH	CROSS C011 LE
VINSON 021 021 RH	BUSTER 152 LH
SPEAR RANCHES 7012 LE	*VFF OBJECTIVE 1197 LE
BUSTER 007 007 LH	*SPEAR RANCHES 3036 LE
HENNEGIN'S R/357 RE	BUSTER 712 LH
HENNEGIN'S R/57 RE	BUSTER 833 833 LH
	FRENZEL 6121 LH
	C.R.I.B. CREEK 357 LH

INDIVIDUAL PERFORMANCE RECORDS								EXPECTED PROGENY DIFFERENCES							ULTRASOUND EPDs				INDEXES		
RATIO	BW	WW	YW	SCROTAL	REA	%IMF	RIB FAT	RUMP FAT	CE	BW	WW	YW	MILK	TM	MCE	SC	REA	%IMF	RIB FAT	\$T	\$M
CONTEMP.	17	14	10		105	109	171	113	4.5	-0.9	26.4	49.6	11.7	24.9	3.1	0.4	0.42	0.1	-0.013	87.42	18.36
ADJ. TRAIT	80	641	978	NA	11.51	3.07	0.29	0.26	0.16	0.49	0.48	0.45	0.22	0.31	0.05	0.2	0.44	0.49	0.41		

# 33 BULL

CONSIGNOR: Darren & Renee Thurston, Mountain View Ranch

## MVR1914 • SCURS

AICALF

BBU NO.: C1123775 I.D.: 1914 BIRTH: 9/22/19 COLOR: RED CLASSIFIED: NP BREEDER: DARREN & RENEE THURSTON

**WPR'S THE TOTAL PACKAGE 7595 LE	L BAR 0422 0422 LH
VFF CROWN ROYAL 139C 139C LE DNA 21816135253 GHD150K PV	*L BAR 3420 3420 LH
MISS CJ 860860 LE	C J'S MOTOWN 412 LE
SUPREME TIGER AB09132 LE	YOUNG 3102 RH
OSCAR ALVAREZ/BLANCA RAB11407 LE DNA MMD0192926	PAINTED TIGER 3-390 LH
AB MISS LUCEY AB08322 LE	COFFEE SUPREME SV41 LE
	L2 CAPTAIN LUCEY 116/01 LH
	MISS 105 366 LE

INDIVIDUAL PERFORMANCE RECORDS								EXPECTED PROGENY DIFFERENCES							ULTRASOUND EPDs				INDEXES		
RATIO	BW	WW	YW	SCROTAL	REA	%IMF	RIB FAT	RUMP FAT	CE	BW	WW	YW	MILK	TM	MCE	SC	REA	%IMF	RIB FAT	\$T	\$M
CONTEMP.	16	14	7		80	95	73	102	0.7	1.4	31	52.2	9.9	25.3	1.9	1	-0.4	-0.03	-0.028	90.14	19.75
ADJ. TRAIT	103	576	1071	37.02	9.44	2.35	0.19	0.42	0.17	0.5	0.5	0.48	0.17	0.28	0.04	0.44	0.45	0.5	0.43		

# 34 BULL

CONSIGNOR: Darren & Renee Thurston, Mountain View Ranch

## MVR1921

BBU NO.: C1123787 I.D.: 1921 BIRTH: 10/2/19 COLOR: DUN CLASSIFIED: NP BREEDER: DARREN & RENEE THURSTON

**WPR'S THE TOTAL PACKAGE 7595 LE	L BAR 0422 0422 LH
WPR'S DESTINATION 1166 LE DNA US400175403 PV	*L BAR 3420 3420 LH
**LASATER BEEFMASTER 36703670 LH	FOUNDATION BEEFMASTERS 8351 LH
**FUSION 578/3 LH	FOUNDATION BEEFMASTERS 5026 LH
AB FUSION LUCEY IAB11447 LE	TABASCO 3018K10 LE
INFINITE LUCEY 9/07 LH	**PHANTOM'S DIAMOND 119/9 RH
	L2 CAPTAIN LUCEY 116/01 LH
	L2 INFINITE SUGAR 142/00 LH

INDIVIDUAL PERFORMANCE RECORDS								EXPECTED PROGENY DIFFERENCES							ULTRASOUND EPDs				INDEXES		
RATIO	BW	WW	YW	SCROTAL	REA	%IMF	RIB FAT	RUMP FAT	CE	BW	WW	YW	MILK	TM	MCE	SC	REA	%IMF	RIB FAT	\$T	\$M
CONTEMP.	16	4	2		103	106	82	118	4.7	-0.7	21.6	44.8	10.6	21.4	3.7	0.3	-0.04	0.08	-0.039	79.41	13.06
ADJ. TRAIT	87	573	1037	35.32	10.3	2.63	0.22	0.46	0.18	0.51	0.49	0.47	0.24	0.32	0.06	0.42	0.42	0.46	0.4		

# 35 BULL

CONSIGNOR: Darren & Renee Thurston, Mountain View Ranch

## MVR1917 • POLLED

AICALF

BBU NO.: C1123783 I.D.: 1917 BIRTH: 9/26/19 COLOR: BLACK MOTTLE FACE CLASSIFIED: NP BREEDER: DARREN & RENEE THURSTON

SPEAR RANCHES 5133 LE WOLF CREEK RANCH 1/152 LH  
 \*\*KUPPER 305 LE  
 \*VFF OBJECTIVE 1197 LE BT 7622A DNA US MARC 200\_BM\_0705 BT 7622A WOLF CREEK RANCH 1/105 LH  
 SPEAR RANCHES 5130-2C LE SPEAR RANCHES 2233 LS  
 BLACK BAYOU 1071/3 LE  
 BAYOU BLAST C7-6 LE CAJUN BLAST 2C2-4 LE  
 VAUGHN FAMILY FARMS 77-0 LH \*\*\*CJ'S SOULMAN 168 RH  
 PEGGY SUE 507 RE TESS 512 LE

INDIVIDUAL PERFORMANCE RECORDS								EXPECTED PROGENY DIFFERENCES							ULTRASOUND EPDs				INDEXES		
RATIO	BW	WW	YW	SCROTAL	REA	%IMF	RIB FAT	RUMP FAT	CE	BW	WW	YW	MILK	TM	MCE	SC	REA	%IMF	RIB FAT	\$T	\$M
CONTEMP.	16	14	7		126	88	69	66	1.1	0.9	32.3	57.1	8.6	24.8	3	0.8	0.96	0.11	-0.041	101.8	17.45
ADJ. TRAIT	102	629	1073	37.02	14.85	2.17	0.18	0.27	0.17	0.52	0.51	0.5	0.31	0.38	0.08	0.45	0.48	0.53	0.46		

# 36 BULL

CONSIGNOR: Darren & Renee Thurston, Mountain View Ranch

## MVR1915 • SCURS

AICALF

BBU NO.: C1123776 I.D.: 1915 BIRTH: 9/22/19 COLOR: RED CLASSIFIED: NP BREEDER: DARREN & RENEE THURSTON

\*\*WPR'S THE TOTAL PACKAGE 7595 LE L BAR 0422 0422 LH  
 \*L BAR 3420 3420 LH  
 VFF CROWN ROYAL 139C 139C LE DNA 21816135253 GHD150K PV C J'S MOTOWN 412 LE  
 MISS CJ 860860 LE YOUNG 3102 RH  
 CF SUGAR BRITCHES 040 LE  
 VFF TORQD 8/28/2 LE CF MONALISA 618/9 618/9 LH  
 VFF CAMPUS PATROL 272C 272C LE HICKORY DICKORY DOC 1473/7 LE  
 \*VFF MS 43-143-1 LE DC 8/8 C/8/8 LH

INDIVIDUAL PERFORMANCE RECORDS								EXPECTED PROGENY DIFFERENCES							ULTRASOUND EPDs				INDEXES		
RATIO	BW	WW	YW	SCROTAL	REA	%IMF	RIB FAT	RUMP FAT	CE	BW	WW	YW	MILK	TM	MCE	SC	REA	%IMF	RIB FAT	\$T	\$M
CONTEMP.	16	4	2		97	94	115	80	5.1	-1	34.3	54.2	9.1	26.3	2.6	1.4	0.02	0.06	-0.012	94.39	27.17
ADJ. TRAIT	86	633	1042	37.82	9.74	2.33	0.31	0.31	0.17	0.49	0.48	0.46	0.16	0.27	0.04	0.38	0.43	0.47	0.41		

# 37 BULL

CONSIGNOR: Steve Golden, The Udder Farm

## TUF NOBLE 191 • DEHORND

BBU NO.: C1126900 I.D.: 191 BIRTH: 6/12/19 COLOR: BLACK CLASSIFIED: NP BREEDER: THE UDDER FARM

\*\*WPR'S THE TOTAL PACKAGE 7595 LE L BAR 0422 0422 LH  
 \*L BAR 3420 3420 LH  
 WPR'S SUPERMAN 1566 LE DNA US9001911885 BLACK MAXX TIGER 59/5 LH  
 WPR'S BOMBSHELL 1042 LE \*\*LASATER BEEFMASTER 3670 3670 LH  
 WPR'S PRIMETIME 2172 LE WPR'S THE TOTAL PACKAGE 7595 LE  
 \*\*\*WPR'S MAXXINE 0806 LE  
 WPR'S LETOYA 1563 LE FOUNDATION BEEFMASTERS 9016- LH  
 \*\*\*WPR'S LOLA 0503 LE WALLEEN 191 LT

Tuf Noble is a nice, young bull that is big-boned and has good EPDs. He has Wallen Prairie Ranch genetics on the top and bottom side.

INDIVIDUAL PERFORMANCE RECORDS								EXPECTED PROGENY DIFFERENCES							ULTRASOUND EPDs				INDEXES		
RATIO	BW	WW	YW	SCROTAL	REA	%IMF	RIB FAT	RUMP FAT	CE	BW	WW	YW	MILK	TM	MCE	SC	REA	%IMF	RIB FAT	\$T	\$M
CONTEMP.	1	1	1		100	100	100	100	3.4	0.2	33.2	57.2	10.5	27	3.5	1	0.38	-0.09	-0.041	99.05	21.83
ADJ. TRAIT	69	540	953	35.55	11.94	2.36	0.2	0.29	0.09	0.3	0.3	0.27	0.14	0.19	0.03	0.2	0.21	0.23	0.21		

# 38 BULL

CONSIGNOR: James Thrasher

## DIAMOND T RANCH 951

BBU NO.: C1117231 I.D.: 951 BIRTH: 8/22/19 COLOR: RED WHITE FACE RING EYED CLASSIFIED: NP BREEDER: DIAMOND T RANCH

C.R.I.B. CREEK 456 LH  
JOHN & SUE BUTTRAM 728 LH  
FLINT HILLS 4222 LH  
BLAU RANCH 681 LH  
DIAMOND T RANCH 51 LH  
DIAMOND T RANCH 8 LH

FIVE V BEEFMASTERS 955 RH  
C.R.I.B. CREEK 756 LH  
\*MULTIPLE SIRE  
FLINT HILLS 0141 LH  
FRENZEL 3116 LH  
BLAU RANCH 28 LH  
MR HUE JASS 514 LH  
DIAMOND T RANCH 26 LH

INDIVIDUAL PERFORMANCE RECORDS								EXPECTED PROGENY DIFFERENCES							ULTRASOUND EPDs				INDEXES		
RATIO	BW	WW	YW	SCROTAL	REA	%IMF	RIB FAT	RUMP FAT	CE	BW	WW	YW	MILK	TM	MCE	SC	REA	%IMF	RIB FAT	\$T	\$M
CONTEMP.	12	10	4		103	90	86	80	3.7	-0.2	19.3	39.4	7.4	17.1	4.3	0.3	0.28	-0.06	-0.03	68.4	9.78
ADJ. TRAIT	74	520	850	NA	9.96	1.78	0.12	0.12	0.16	0.47	0.43	0.38	0.11	0.22	0.03	0.12	0.38	0.43	0.35		

# 39 BULL

CONSIGNOR: Roger & Cindy Holden, Cedar Springs Beefmasters

## CEDAR SPRINGS BEEFMASTER 19198 • POLLED

BBU NO.: C1124733 I.D.: 19198 BIRTH: 9/7/19 COLOR: RED DARK MOTTLE UNDERLINE CLASSIFIED: NP BREEDER: ROGER AND CINDY HOLDEN

WPR'S CAPONE 1333 LE  
WPR'S 1722 1722 LE  
WPR'S 12421242 LE  
WPR'S VISUAL IMPACT 2102 LE  
ROGER AND CINDY HOLDEN R1577 LR  
ROGER AND CINDY HOLDEN RH 1304 LH

WPR'S HEY JACK 1127 LE  
WPR'S BOMBSHELL 1042 LE  
\*\*\*LOGAN 62M27 LE  
BROOKSHIRE 953 LH  
WPR'S THE TOTAL PACKAGE 7595 LE  
\*\*\*WPR'S SUPERMODEL 0964 LE  
IMHOFF BEEFMASTERS 3/9 RE  
MISS DEE CR 63 LH

Dark red, polled bull with good bone. This bull goes back to both Capone and Visual Impact. IMF of 4.02. He has 5 traits in the top 25%. The dam of this bull is producing great offspring.

INDIVIDUAL PERFORMANCE RECORDS								EXPECTED PROGENY DIFFERENCES							ULTRASOUND EPDs				INDEXES		
RATIO	BW	WW	YW	SCROTAL	REA	%IMF	RIB FAT	RUMP FAT	CE	BW	WW	YW	MILK	TM	MCE	SC	REA	%IMF	RIB FAT	\$T	\$M
CONTEMP.	8	7	4		89	110	96	111	-0.6	2.9	33.6	63	8.9	25.7	3.7	0.4	0.19	0.07	-0.032	110.5	11.97
ADJ. TRAIT	81	648	1074	NA	10.54	4.02	0.27	0.52	0.16	0.44	0.43	0.41	0.12	0.22	0.03	0.19	0.4	0.46	0.38		

# 40 BULL

CONSIGNOR: Wallen Prairie Ranch

## WPR'S 1992 • SCURS

BBU NO.: C1121342 I.D.: 1992 BIRTH: 8/2/19 COLOR: LIGHT RED CLASSIFIED: NP BREEDER: WALLEN PRAIRIE RANCH

WPR'S HEY JACK 1127 LE  
WPR'S CAPONE 1333 LE DNA US400649482 ZHD50K  
WPR'S BOMBSHELL 1042 LE  
WPR'S RYDIN EASY 1317 LE  
WPR'S HONEY RYDER 1572 LE DNA 41817021835 PV  
APALACHEE BEEFMASTERS LLC 13P5 LE

L2 CAPTAIN JACK 43/07 LH  
\*4434 FOUNDATION 4434 RE  
BLACK MAXX TIGER 59/5 LH  
\*\*LASATER BEEFMASTER 3670 3670 LH  
RED RYDER 8035 LE  
WPR'S NURSE POWERHOUSE 1022 LE  
CF ADRENALINE 170 LE  
FARRAH'S SUGAR 145/08 LH

WPR's 1992 has EPDs in 7 categories in the top 10%. Another power bull loaded with performance, pedigree and quality. Check him out! Call 417-808-0296 with any questions.

INDIVIDUAL PERFORMANCE RECORDS								EXPECTED PROGENY DIFFERENCES							ULTRASOUND EPDs				INDEXES		
RATIO	BW	WW	YW	SCROTAL	REA	%IMF	RIB FAT	RUMP FAT	CE	BW	WW	YW	MILK	TM	MCE	SC	REA	%IMF	RIB FAT	\$T	\$M
CONTEMP.	9	7	1		100	100	100	100	2.7	1.7	41.9	65.7	13.2	34.1	3.4	1	0.45	-0.04	-0.032	114.04	29.18
ADJ. TRAIT	66	797	1261	42.27	15.56	3.23	0.22	0.26	0.16	0.48	0.47	0.39	0.16	0.26	0.04	0.29	0.34	0.34	0.32		

# 41 BULL

CONSIGNOR: Wallen Prairie Ranch

## WPR'S 1961 41817021806 SV (DNA) • POLLED

BBU NO.: C1121319 I.D.: 1961 BIRTH: 7/8/19 COLOR: DARK RED CLASSIFIED: NP BREEDER: WALLEN PRAIRIE RANCH

WPR'S HEY JACK 1127 LE L2 CAPTAIN JACK 43/07 LH  
 WPR'S CAPONE 1333 LE DNA US400649482 ZHD50K \*4434 FOUNDATION 4434 RE  
 WPR'S BOMBSHELL 1042 LE BLACK MAXX TIGER 59/5 LH  
 \*\*WPR'S THE TOTAL PACKAGE 7595 LE \*\*LASATER BEEFMASTER 3670 3670 LH  
 WPR'S TINKERBELL 1102 LE L BAR 0422 0422 LH  
 WPR'S PRINCESS 0805 LE \*L BAR 3420 3420 LH  
 BLACK MAXX TIGER 59/5 LH  
 \*WILMOTH 113/4 LH

WPR's 1961 is a slick polled, clean made bull with power and performance. EPDs in the top 15% or higher in 9 categories. Huge weights and scan data. Any questions call 417-808-0296.

INDIVIDUAL PERFORMANCE RECORDS								EXPECTED PROGENY DIFFERENCES						ULTRASOUND EPDs				INDEXES			
RATIO	BW	WW	YW	SCROTAL	REA	%IMF	RIB FAT	RUMP FAT	CE	BW	WW	YW	MILK	TM	MCE	SC	REA	%IMF	RIB FAT	\$T	\$M
CONTEMP.	111	105	106		100	100	100	100	4.1	0.9	47.4	79.3	14.3	38.1	4.2	0.9	0.53	-0.16	-0.035	136.2	30.02
ADJ. TRAIT	39	38	27		1	1	1	1	0.17	0.51	0.52	0.51	0.21	0.31	0.05	0.48	0.34	0.34	0.32		

# 42 BULL

CONSIGNOR: Wallen Prairie Ranch

## WPR'S 1954 • DEHORND

BBU NO.: C1121315 I.D.: 1954 BIRTH: 7/6/19 COLOR: DARK RED CLASSIFIED: NP BREEDER: WALLEN PRAIRIE RANCH

WPR'S CHICK MAGNET 1427 LE \*\*WPR'S THE TOTAL PACKAGE 7595 LE  
 WPR'S TOP TIER 1729 LE DNA 41817023345 PV \*\*COTTAGE FARM 033 LE  
 \*WPR'S HERE'S THE BEEF 1554 LE WPR'S PRIMETIME 2172 LE  
 \*\*\*WPR'S MISS PRISS 0907 LE  
 WPR'S CHICK MAGNET 1427 LE WPR'S THE TOTAL PACKAGE 7595 LE  
 WPR'S SERINA 1745 LE \*\*COTTAGE FARM 033 LE  
 WPR'S NO REMORSE 1332 LE RED RYDER 8035 LE  
 WPR'S NURSE POWERHOUSE 1022 LE

WPR's 1954 is a heavy-muscled, clean-made, low birth weight heifer bull with big REA, IMF, WW, YW EPDs. Good bull ready to breed. Any questions call 417-808-0296.

INDIVIDUAL PERFORMANCE RECORDS								EXPECTED PROGENY DIFFERENCES						ULTRASOUND EPDs				INDEXES			
RATIO	BW	WW	YW	SCROTAL	REA	%IMF	RIB FAT	RUMP FAT	CE	BW	WW	YW	MILK	TM	MCE	SC	REA	%IMF	RIB FAT	\$T	\$M
CONTEMP.	101	106	98		103	117	100	111	3	0.3	55	74.6	10	37.5	3.1	0.8	0.45	0.03	-0.02	129.78	40.43
ADJ. TRAIT	39	38	27		26	26	26	26	0.17	0.47	0.47	0.47	0.1	0.22	0.02	0.45	0.46	0.52	0.44		

# 49 BULL

CONSIGNOR: RTR Beefmasters

*Futurity*

## RTR BE BIG RED 5613

BBU NO.: C1133758 I.D.: 5613 BIRTH: 4/11/20 COLOR: RED CLASSIFIED: NP BREEDER: RTR BEEFMASTERS

TOP GUN 1321 LE SMITH & WESSON 43-09 LE  
 ERIC & KATIE HENEGIN BEEFMASTERS 5341 RE \*\*LASATER BEEFMASTER 3670 LH  
 ERIC & KATIE HENEGIN BEEFMASTERS 341 43 VINSON 021  
 BUSTER 931 LH HENEGIN'S OR/41 RE  
 C.R.I.B. CREEK 561 LH FOUNDATION BEEFMASTERS 4024 RE  
 C.R.I.B. CREEK 461 LH BUSTER 636 LH  
 FOUNDATION BEEFMASTERS 9725 LH  
 C.R.I.B. CREEK 961 LH

INDIVIDUAL PERFORMANCE RECORDS								EXPECTED PROGENY DIFFERENCES						ULTRASOUND EPDs				INDEXES			
RATIO	BW	WW	YW	SCROTAL	REA	%IMF	RIB FAT	RUMP FAT	CE	BW	WW	YW	MILK	TM	MCE	SC	REA	%IMF	RIB FAT	\$T	\$M
CONTEMP.	103	99	NA		NA	NA	NA	NA	4.4	-0.1	14.0	32.6	9.2	16.2	4.4	0.2	0.14	0.05	-0.032	57.97	7.80
ADJ. TRAIT	4	3	NA		NA	NA	NA	NA	PE	PE	PE	PE	PE	PE	PE	NA	PE	PE	PE		



# 43 BULL

CONSIGNOR: Zemke Farms

*Futurity*

## ZEMKE 020 20 NE01266359 SV (DNA)

BBU NO.: C1133986 I.D.: 20 BIRTH: 3/24/20 COLOR: BLACK CLASSIFIED: NP BREEDER: ZEMKE FARMS

\*\*WPR'S THE TOTAL PACKAGE 7595 LE  
 CG34153415 LE DNA US400174811 PV  
 CG25132513 RE  
 CG3223 3223 LE  
 ZEMKE 020 020 LH  
 DAVIS 502 502 LH

This bull is out of arguably our best cow family. His dam has a picture perfect udder. He is also dog gentle. He has great EPDs with 7 landing in the top 20% or better for breed averages.

INDIVIDUAL PERFORMANCE RECORDS								
RATIO	BW	WW	YW	SCROTAL	REA	%IMF	RIB FAT	RUMP FAT
CONTEMP.	6	4	NA		NA	NA	NA	NA
ADJ. TRAIT	81	682	NA	NA	NA	NA	NA	NA

EXPECTED PROGENY DIFFERENCES										ULTRASOUND EPDs			INDEXES	
EPD	CE	BW	WW	YW	MILK	TM	MCE	SC	REA	%IMF	RIB FAT	\$T	\$M	
ACC	0.3	0.4	PE	PE	PE	PE	0.17	PE	PE	PE	PE			

# 44 BULL

CONSIGNOR: Pickle Creek Beefmasters

*Futurity*

## PCB CASANOVA 2017 • POLLED

BBU NO.: C1133188 I.D.: 2017 BIRTH: 3/22/20 COLOR: RED CLASSIFIED: NP BREEDER: CHASTAIN RANCH

L BAR 6165 6165 LH  
 L BAR EN FUEGO 9560 LE DNA 549782APV  
 L BAR 54565456 LH  
 BUSTER 957 957 LH  
 ROCKY CREEK 8716 8716 RH  
 LASATER 8146 8146 RE

AICALF

INDIVIDUAL PERFORMANCE RECORDS								
RATIO	BW	WW	YW	SCROTAL	REA	%IMF	RIB FAT	RUMP FAT
CONTEMP.	7	6	5		114	93	107	152
ADJ. TRAIT	61	705	1154	NA	16.79	3.75	0.31	0.47

EXPECTED PROGENY DIFFERENCES										ULTRASOUND EPDs			INDEXES	
EPD	CE	BW	WW	YW	MILK	TM	MCE	SC	REA	%IMF	RIB FAT	\$T	\$M	
ACC	0.15	0.46	0.47	I	0.21	0.3	0.04	0.26	I	I	I	86.88	22.37	

# 45 BULL

CONSIGNOR: Hennegin Beefmasters, Rod Hennegin

*Futurity*

## ROJOH 017 • POLLED

BBU NO.: C1135194 I.D.: 17 BIRTH: 3/14/20 COLOR: RED DARK CLASSIFIED: NP BREEDER: HENNEGIN'S

HENNEGIN'S 2513 RE  
 HENNEGIN'S 5250 RE  
 DAVIS DOUBLE D RANCH 250 LH  
 VINSON 021 021 RH  
 HENNEGIN'S 557R RE  
 HENNEGIN'S R/57 RE

This bull is dark red, polled, with a clean underline and gentle. His sire and dam are red and smooth polled. Very correct in every way.

INDIVIDUAL PERFORMANCE RECORDS								
RATIO	BW	WW	YW	SCROTAL	REA	%IMF	RIB FAT	RUMP FAT
CONTEMP.	1	8	NA		NA	NA	NA	NA
ADJ. TRAIT	68	575	NA	NA	NA	NA	NA	NA

EXPECTED PROGENY DIFFERENCES										ULTRASOUND EPDs			INDEXES	
EPD	CE	BW	WW	YW	MILK	TM	MCE	SC	REA	%IMF	RIB FAT	\$T	\$M	
ACC	PE	I	I	PE	PE	I	PE	PE	PE	PE	PE	71.49	-1.22	

# 46

# BULL

## CONSIGNOR: Roger & Cindy Holden, Clear Springs

# Futurity

### VRHOLDEN ONEIDA 2077

BBU NO.: C1132992 I.D.: 2077 BIRTH: 3/11/20 COLOR: RED DARK MOTTLE UNDERLINE CLASSIFIED: NP BREEDER: ROGER AND CINDY HOLDEN

C.R.I.B. CREEK 4-28 LH FIVE V BEEFMASTERS 955 RH  
 DOUBLE DEUCE D607 LE \*C.R.I.B. CREEK 328 LH  
 ALTAFFER150 LH BUSTER 600 LH  
 ALTAFFER 819 LH  
 IMHOFF BEEFMASTERS 3/9 RE BUSTER 618 LE  
 IMHOFF BEEFMASTERS 1/6 RE  
 ROGER AND CINDY HOLDEN R1561 LR CONWAY CR 57 LR  
 CIRCLE Y FARM 919 BE CIRCLE Y FARM 6-5 BE

A dark red bull with good structure, bone and muscle. Birth weight of 77 lbs. and weaning weight of 673 lbs. He has 4 traits in the top 25%. Good EPDs. Good foundation breeding throughout. Look at his sire's EPDs and performance. Ultrasound: REA: 12.05; IMF: 1.82.

INDIVIDUAL PERFORMANCE RECORDS									EXPECTED PROGENY DIFFERENCES							ULTRASOUND EPDs				INDEXES	
RATIO	BW	WW	YW	SCROTAL	REA	%IMF	RIB FAT	RUMP FAT	CE	BW	WW	YW	MILK	TM	MCE	SC	REA	%IMF	RIB FAT	\$T	\$M
95	92	NA			NA	NA	NA	NA	4.4	-0.7	23.8	45.1	8.2	20.1	3.2	0.6	0.49	-0.23	-0.033	76.43	14.46
CONTEMP.	18	17	NA		NA	NA	NA	NA	EPD												
ADJ. TRAIT	78	673	NA	NA	NA	NA	NA	NA	ACC	PE	PE	PE	PE	PE	PE	PE	PE	PE	PE		

# 47

# BULL

## CONSIGNOR: Driston Self, Crooks Springs Farms

# Futurity

### CSF ROSCOE 320 • DEHORND

BBU NO.: C1132819 I.D.: 320 BIRTH: 3/3/20 COLOR: RED CLASSIFIED: NP BREEDER: CROOKS SPRINGS FARMS

WPR'S LEGENDMAKER 1410 LE \*\*CF SUGAR BRITCHES 040 LE  
 WPR'S 71027102 LE \*\*LASATER BEEFMASTER 3670 3670 LH  
 OSCAR ALVAREZ/BLANCA RAB11418 LE \*\*FUSION 578/3 LH  
 INFINITE LUCEY 9/07 LH  
 FOUNDATION BEEFMASTERS 5021 RE  
 BUSTER 140 140 LH BUSTER 526 LH  
 TIMBER HILL RANCH 508 LE PATRICK 104 LE  
 BERACHIAH 289 RS BERACHIAH 126 RS

Ultrasound data: REA: 11.93; IMF: 3.54.

INDIVIDUAL PERFORMANCE RECORDS									EXPECTED PROGENY DIFFERENCES							ULTRASOUND EPDs				INDEXES	
RATIO	BW	WW	YW	SCROTAL	REA	%IMF	RIB FAT	RUMP FAT	CE	BW	WW	YW	MILK	TM	MCE	SC	REA	%IMF	RIB FAT	\$T	\$M
100	106	NA			NA	NA	NA	NA	4.6	0	29.4	50.7	13.4	28.1	2.7	0.6	0.13	0.04	-0.032	88.95	22.75
CONTEMP.	4	5	NA		NA	NA	NA	NA	EPD												
ADJ. TRAIT	71	620	NA	NA	NA	NA	NA	NA	ACC	0.14	0.38	0.36	0.24	0.11	0.19	0.03	0.15	0.14	0.12		

# 48

# BULL

## CONSIGNOR: T.J. Rainwater

# Futurity

### RAINWA GANGSTER MAN 2035

BBU NO.: C1133000 I.D.: 2035 BIRTH: 2/29/20 COLOR: RED DARK BLAZE FACE CLASSIFIED: NP BREEDER: RAINWATER

WPR'S CAPONE 1333 LE WPR'S HEY JACK 1127 LE  
 WPR'S 1722 1722 LE WPR'S BOMBSHELL 1042 LE  
 WPR'S 12421242 LE \*\*\*LOGAN 62M27 LE  
 BROOKSHIRE 953 LH  
 WPR'S THE TOTAL PACKAGE 7595 LE  
 RAINWATER R1666 LR \*\*\*WPR'S SUPERMODEL 0964 LE  
 \*ACE IN THE HOLE 70/3 LE  
 BRADLEY'S CIRCLE J 32/0 LT INFINITE FARRAH 39/99 LH

Dark red bull with good structure. He was sired by WPR 1722 and goes back to Capone. \$T in the top 5% with 5 traits in the top 25%. Birth weight of 70 lbs. and a weaning weight of 613 lbs. Ultrasound data: REA: 13.23; IMF: 3.84.

INDIVIDUAL PERFORMANCE RECORDS									EXPECTED PROGENY DIFFERENCES							ULTRASOUND EPDs				INDEXES	
RATIO	BW	WW	YW	SCROTAL	REA	%IMF	RIB FAT	RUMP FAT	CE	BW	WW	YW	MILK	TM	MCE	SC	REA	%IMF	RIB FAT	\$T	\$M
100	100	NA			NA	NA	NA	NA	1.2	2.5	38.4	66.6	9.9	29.1	3.8	0.6	0.38	0.02	-0.03	116.24	18.19
CONTEMP.	1	1	NA		NA	NA	NA	NA	EPD												
ADJ. TRAIT	71	613	NA	NA	NA	NA	NA	NA	ACC	PE	I	I	PE	PE	PE	PE	PE	PE	PE		

# 50 BULL

CONSIGNOR: Vince & Gloria Imhoff

*Futurity*

## IMHOFF BEEFMASTERS 3/20 • POLLED

BBU NO.: C1129607 I.D.: 3/20 BIRTH: 2/20/20 COLOR: RED CLASSIFIED: NP BREEDER: IMHOFF BEEFMASTERS

WPR'S PRIMETIME 2172 LE  
 WPR'S 1625 1625 LE  
 WPR'S QUEEN PIN 1318 LE  
 HENNEGINS 3481 RE  
 IMHOFF BEEFMASTERS 32/16 RE  
 IMHOFF BEEFMASTERS 13/8 RE

\*\*WPR'S THE TOTAL PACKAGE 7595 LE  
 \*\*\*WPR'S MAXXINE 0806 LE  
 KING PIN BF950 LH  
 \*\*WPR'S HANNA 35/9 LH  
 VINSON 021 021 RH  
 BUSTER 481 LH  
 ONYX 415-1 LE  
 FIDDLERS 0117/9 LE

A very nice polled, solid red bull calf with Wallen and Hennigen breeding.

INDIVIDUAL PERFORMANCE RECORDS								EXPECTED PROGENY DIFFERENCES							ULTRASOUND EPDs				INDEXES		
RATIO	BW	WW	YW	SCROTAL	REA	%IMF	RIB FAT	RUMP FAT	CE	BW	WW	YW	MILK	TM	MCE	SC	REA	%IMF	RIB FAT	\$T	\$M
CONTEMP.	NA	100	NA		NA	NA	NA	NA	2.4	0.6	22.5	39.2	10.8	22.1	3.1	0.3	0.14	-0.13	-0.044	67.61	16.5
ADJ. TRAIT	NA	613	NA	NA	NA	NA	NA	NA	0.06	0.24	0.38	0.27	0.09	0.19	0.02	0.15	0.21	0.21	0.19		

# 51 BULL

CONSIGNOR: Moss Beefmasters

*Futurity*

## PINE SPRINGS 013 13 NE01207560 SV (DNA)

BBU NO.: C1128755 I.D.: 13 BIRTH: 2/16/20 COLOR: RED LIGHT CLASSIFIED: NP BREEDER: PINE SPRINGS RANCH

WPR'S POWER PLAY 1430 LE  
 BTS BEEFMASTERS 71 LH DNANE0120762  
 MYERS FAMILY 58/14 RH  
 WPR'S 1352 1352 LE  
 MISS PINE SPRINGS 718 718 LT  
 MAGEE 325 325 LH

\*\*WPR'S THE TOTAL PACKAGE 7595 LE  
 \*\*\*WPR'S DOROTHY 0949 LE  
 WH 0817 LE  
 MYERS FAMILY 9/10 RH  
 WPR'S THE TOTAL PACKAGE 7595 LE  
 \*\*LASATER BEEFMASTER 3670 3670 LH  
 LASATER 7012 7012 RE  
 DOUBLE F 017 LH

INDIVIDUAL PERFORMANCE RECORDS								EXPECTED PROGENY DIFFERENCES							ULTRASOUND EPDs				INDEXES		
RATIO	BW	WW	YW	SCROTAL	REA	%IMF	RIB FAT	RUMP FAT	CE	BW	WW	YW	MILK	TM	MCE	SC	REA	%IMF	RIB FAT	\$T	\$M
CONTEMP.	94	107	NA		NA	NA	NA	NA	1.8	0.8	34.2	58.1	11.6	28.7	3.5	0.9	0.25	-0.01	-0.027	100.93	22.93
ADJ. TRAIT	86	663	NA	NA	NA	NA	NA	NA	0.3	0.49	0.47	0.35	0.14	0.25	0.17	0.27	0.29	0.33	0.27		

# 52 BULL

CONSIGNOR: Chris Imhoff

*Futurity*

## CHRIS IMHOFF 120 • POLLED

BBU NO.: C1127135 I.D.: 120 BIRTH: 2/16/20 COLOR: DUN CLASSIFIED: NP BREEDER: CHRIS IMHOFF

WPR'S KRYPTONITE 1208 LE  
 WPR'S 1681 1681 LE  
 WPR'S TINKERBELL 1102 LE  
 FIVE V BEEFMASTERS 955 RH  
 C.R.I.B. CREEK 3656 LH  
 C.R.I.B. CREEK 6-56 LH

CFADRENALINE 170 LE  
 \*\*\*WPR'S 0914 0914 LE  
 \*\*WPR'S THE TOTAL PACKAGE 7595 LE  
 WPR'S PRINCESS 0805 LE  
 FRENZEL ROCKING F BAR 1119-5 LH  
 FOUNDATION BEEFMASTERS 1029 LH  
 FOUNDATION BEEFMASTERS 1692 LH  
 C.R.I.B. CREEK 956 LH

Polled bull. His dam was purchased as a futurity heifer at an OHOA sale. She has turned out to be a great cow. This young bull has good numbers.

INDIVIDUAL PERFORMANCE RECORDS								EXPECTED PROGENY DIFFERENCES							ULTRASOUND EPDs				INDEXES		
RATIO	BW	WW	YW	SCROTAL	REA	%IMF	RIB FAT	RUMP FAT	CE	BW	WW	YW	MILK	TM	MCE	SC	REA	%IMF	RIB FAT	\$T	\$M
CONTEMP.	NA	98	NA		NA	NA	NA	NA	3.3	0.3	27.2	48	10	23.6	3.9	0.4	0.31	0	-0.029	83.74	17.18
ADJ. TRAIT	NA	4	NA	NA	NA	NA	NA	NA	0.08	0.27	PE	PE	PE	PE	0.03	PE	PE	PE	PE		

# 53

# BULL

## CONSIGNOR: Wallen Prairie Ranch

# Futurity

### WPR'S RANGO 2006 • DEHORND

BBU NO.: C1132243 I.D.: 2006 BIRTH: 2/16/20 COLOR: RED CLASSIFIED: NP BREEDER: WALLEN PRAIRIE RANCH

\*\*CF SUGAR BRITCHES 040 LE  
WPR'S LEGENDMAKER 1410 LE DNA US400201951 ZHD50K PV  
\*\*LASATER BEEFMASTER 36703670 LH  
\*\*WPR'S THE TOTAL PACKAGE 7595 LE  
WPR'S MARILYN 1417 LE  
\*\*\*WPR'S ANNABELLE 1248 LE

\*\*L2 CAPTAIN SUGAR 12/02 LR  
\*\*OASIS 655 LE  
FOUNDATION BEEFMASTERS 8351 LH  
FOUNDATION BEEFMASTERS 5026 LH  
L BAR 0422 0422 LH  
\*L BAR 3420 3420 LH  
\*\*\*LOGAN 62M27 LE  
\*\*\*WPR'S SUPERMODEL 0964 LE

WPR's Rango is a good, balanced young bull with good bone, power and performance. Any questions call 417-808-0296, thanks and hope to see you there!

INDIVIDUAL PERFORMANCE RECORDS								EXPECTED PROGENY DIFFERENCES							ULTRASOUND EPDs			INDEXES			
RATIO	BW	WW	YW	SCROTAL	REA	%IMF	RIB FAT	RUMP FAT	CE	BW	WW	YW	MILK	TM	MCE	SC	REA	%IMF	RIB FAT	\$T	\$M
CONTEMP.	101	99	97		101	83	72	80	2.8	0.6	32.8	54.7	9.3	25.7	3.5	0.9	0.22	-0.09	-0.037	94.57	21.2
ADJ. TRAIT	5	4	4		4	4	4	4	PE	I	I	I	PE	I	PE	PE	I	I	I		
	70	810	1152	NA	14.39	2.82	0.18	0.28													

# 54

# BULL

## CONSIGNOR: Davis Double D Ranch

# Futurity

### DAVIS 008 NE1207557 SV (DNA)

BBU NO.: C1128897 I.D.: 8 BIRTH: 2/15/20 COLOR: RED LIGHT CLASSIFIED: NP BREEDER: DAVIS DOUBLE D RANCH

DOUBLE L 7008 LH  
LL MR DOUBLE L 602 602 LT DNA NE01207503 PV  
BUSTER 033033 LH  
BUSTER 914 914 LH  
DAVIS 425 425 LH  
DAVIS DOUBLE D RANCH 8019 LE

\*\*\*L BAR 5502 5502 LH  
L BAR 4431 4431 LH  
BUSTER 670 LH  
BUSTER 693 LH  
FOUNDATION BEEFMASTERS 2079 LH  
BUSTER 342 LH  
AGRI-SERVICES 419 LH  
FOUNDATION BEEFMASTERS 2019 LH

This bull is at the Green Springs Bull Test. Will have RFI and scan data by sale date.

INDIVIDUAL PERFORMANCE RECORDS								EXPECTED PROGENY DIFFERENCES							ULTRASOUND EPDs			INDEXES			
RATIO	BW	WW	YW	SCROTAL	REA	%IMF	RIB FAT	RUMP FAT	CE	BW	WW	YW	MILK	TM	MCE	SC	REA	%IMF	RIB FAT	\$T	\$M
CONTEMP.	101	99	NA		NA	NA	NA	NA	3.3	-0.3	31.3	53.7	11	26.7	3.1	0.8	0.32	0	-0.027	93.69	22.05
ADJ. TRAIT	10	5	NA		NA	NA	NA	NA	0.17	0.48	0.46	0.38	0.18	0.27	0.04	0.21	0.33	0.34	0.3		

# 55

# BULL

## CONSIGNOR: KB Farms

# Futurity

### KB2004 • POLLED

BBU NO.: C1132563 I.D.: 2004 BIRTH: 2/15/20 COLOR: BLACK CLASSIFIED: NP BREEDER: K B FARMS

WPR'S 1260 1260 LE  
MYERS FAMILY 8/16 RH  
MYERS FAMILY 9/10 RH  
KB MUSSELMAN 516 LE  
KB1552 1552 LH  
BUSTER 548 LH

\*\*WPR'S THE TOTAL PACKAGE 7595 LE  
WPR'S DUCHESS 1038 LE  
MYERS FAMILY 20/08 RH  
MYERS FAMILY 6/08 RH  
CHAVEZ D304 LE  
K B FARMS KB 44 LE  
FOUNDATION BEEFMASTERS 7615 LH  
BUSTER 865 LH

If you're wanting black and polled, here he is! His momma has a perfect udder and she is one of the tallest cows in my herd. This boy should be tall as well.

INDIVIDUAL PERFORMANCE RECORDS								EXPECTED PROGENY DIFFERENCES							ULTRASOUND EPDs			INDEXES			
RATIO	BW	WW	YW	SCROTAL	REA	%IMF	RIB FAT	RUMP FAT	CE	BW	WW	YW	MILK	TM	MCE	SC	REA	%IMF	RIB FAT	\$T	\$M
CONTEMP.	100	NA	100		NA	NA	NA	NA	3.2	-0.1	18.3	37.4	10.5	19.6	3.2	0.1	0.23	0	-0.028	65.56	11.73
ADJ. TRAIT	6	NA	1		NA	NA	NA	NA	PE	PE	PE	PE	PE	PE	PE	PE	PE	PE	PE		
	74	920	1052	NA	NA	NA	NA	NA													

# 59

## OPEN HEIFER

CONSIGNOR: Berachiah Beefmasters

# Futurity

### BERACHIAH 320 • POLLED

BBU NO.: C1130431 I.D.: 320 BIRTH: 3/22/20 COLOR: RED CLASSIFIED: NP BREEDER: LAWRENCE & CONNIE SHUEY

CHRK GENESIS 1500T 1500T LE	*BLACK BAYOU 1071/3 LE
REVELATION 45 RS	**CHRK MISS REBA 1194/5 LE
BERACHIAH 140 RS	PATRICK 104 LE
BUSTER 260 LH	*BERACHIAH 1598 RS
BERACHIAH 173 RS	BUSTER 017 LH
BERACHIAH 380 RS	BUSTER 076 LH
	BERACHIAH 108 RS
	BERACHIAH 206 RS

A nice, smooth polled, gentle heifer. A daughter of Revelation 45, our U 1/2 senior herd sire, son of Genesis. Her dam is our U 1/2 Buster 260 daughter. Should make an exceptionally nice cow. Merit Breeder. Whole Herd Reporting. Lifetime BBU Member. Breeding polled Beefmasters since 1982.

INDIVIDUAL PERFORMANCE RECORDS									EXPECTED PROGENY DIFFERENCES							ULTRASOUND EPDs			INDEXES		
RATIO	BW	WW	YW	SCROTAL	REA	%IMF	RIB FAT	RUMP FAT	CE	BW	WW	YW	MILK	TM	MCE	SC	REA	%IMF	RIB FAT	\$T	\$M
CONTEMP.	84	102	NA		NA	NA	NA	NA	2.9	0.3	32.5	58.6	8.9	25.2	2.9	0.6	0.39	-0.02	-0.033	102.07	17.38
ADJ. TRAIT	83.0	491	NA	NA	NA	NA	NA	NA	ACC	0.23	0.49	0.47	0.35	0.18	0.28	0.06	0.21	0.20	0.17		

# 56

## OPEN HEIFER

CONSIGNOR: Roger & Cindy Holden, Clear Springs

# Futurity

### VRHOLDEN 24 RED ROSES 20102

BBU NO.: C1134133 I.D.: 20102 BIRTH: 3/19/20 COLOR: RED DARK MOTTLE UNDERLINE CLASSIFIED: NP BREEDER: ROGER AND CINDY HOLDEN

C.R.I.B. CREEK 4-28 LH	FIVE V BEEFMASTERS 955 RH
DOUBLE DEUCE D607 LE	*C.R.I.B. CREEK 328 LH
ALTAFER 150 LH	BUSTER 600 LH
RH 1452 1452 LR	ALTAFFER 819 LH
SQUIRE R16126 LR	DAVIS DOUBLE D RANCH 9875 LE
RH 1462 1462 LR	PINE SPRINGS RANCH 849 LH
	DAVIS DOUBLE D RANCH 9451 LE
	CIRCLEY FARM 01 BE

Dark red heifer with bone, bone and more bone. She has greatness written all over her. Good EPDs in the top 25%, 13 traits on the right side. Birth weight of 64 lbs and weaning weight of 619 lbs. Her dam goes back to a very good family line and look at her EPDs. Sire has 11 traits in the top 35%. Ultrasound data: REA: 13.8; IMF: 3.55.

INDIVIDUAL PERFORMANCE RECORDS									EXPECTED PROGENY DIFFERENCES							ULTRASOUND EPDs			INDEXES		
RATIO	BW	WW	YW	SCROTAL	REA	%IMF	RIB FAT	RUMP FAT	CE	BW	WW	YW	MILK	TM	MCE	SC	REA	%IMF	RIB FAT	\$T	\$M
CONTEMP.	104	110	NA		NA	NA	NA	NA	4.2	-0.5	31.9	53.7	9.9	25.8	3.9	0.8	0.39	-0.17	-0.029	91.7	21.99
ADJ. TRAIT	65	619	NA	NA	NA	NA	NA	NA	ACC	PE	PE	PE	PE	PE	PE	PE	PE	PE	PE		

# 57

## OPEN HEIFER

CONSIGNOR: Moss Beefmasters

# Futurity

### MS PINE SPRINGS 074 • POLLED

BBU NO.: C1128780 I.D.: 74 BIRTH: 3/15/20 COLOR: RED CLASSIFIED: NP BREEDER: PINE SPRINGS RANCH

SANDERS RANCH 502 BE	CHRK 1913 1913 LE
PINE SPRINGS 802 802 LT DNANE01207763	SANDERS RANCH 305 BE
PINE SPRINGS RANCH 167 LF	LASATER 7015 7015 RE
M & M CATTLE COMPANY 3917 LH	*BUSTER 716 LH
DOUBLE D 817 817 LT	L BAR 7504 7504 LE
	M & M CATTLE COMPANY 0743 LH
	LASATER 6022 6022 RE
	DAVIS DOUBLE D RANCH 0675 LE

Nice light red, polled heifer out of a first calf heifer. Good performance and EPDs.

INDIVIDUAL PERFORMANCE RECORDS									EXPECTED PROGENY DIFFERENCES							ULTRASOUND EPDs			INDEXES		
RATIO	BW	WW	YW	SCROTAL	REA	%IMF	RIB FAT	RUMP FAT	CE	BW	WW	YW	MILK	TM	MCE	SC	REA	%IMF	RIB FAT	\$T	\$M
CONTEMP.	102	108	NA		NA	NA	NA	NA	2.5	0.6	40.1	67.8	10.1	30.1	3	0.6	0.41	0.13	-0.026	119.49	22.73
ADJ. TRAIT	75	616	NA	NA	NA	NA	NA	NA	ACC	0.15	0.44	0.41	0.3	0.09	0.2	0.02	0.15	0.2	0.19	0.17	

# 58

## OPEN HEIFER

CONSIGNOR: Wes Hilliard

# Futurity

### WHILL 022 • POLLED

BBU NO.: C1135213 I.D.: 22 BIRTH: 3/8/20 COLOR: RED CLASSIFIED: NP BREEDER: WH

VINSON 021 021 RH	BUSTER 672 LH
HENNEGINS 5188A RE	SPEAR RANCHES 7012 LE
BUSTER 188188 LH	FOUNDATION BEEFMASTERS 2079 LH
BUSTER 943 943 LH	BUSTER 060 LH
WH 40 LH	BUSTER 260 LH
WH 65H LE	DUSTY ULREY 679 LH
	POOR BOY H04 LE
	WH 3H9 LE

INDIVIDUAL PERFORMANCE RECORDS									EXPECTED PROGENY DIFFERENCES							ULTRASOUND EPDs			INDEXES		
RATIO	BW	WW	YW	SCROTAL	REA	%IMF	RIB FAT	RUMP FAT	CE	BW	WW	YW	MILK	TM	MCE	SC	REA	%IMF	RIB FAT	\$T	\$M
CONTEMP.	NA	NA	NA		NA	NA	NA	NA	3.1	0.1	23.4	43.4	9.3	21	3.6	0.4	0.39	-0.04	-0.032	75.66	14.43
ADJ. TRAIT	NA	NA	NA	NA	NA	NA	NA	NA	ACC	PE	PE	PE	PE	PE	PE	PE	PE	PE	PE		

# 60

## OPEN HEIFER

CONSIGNOR: Kolby Holcomb

# Futurity

### MIA 74 1.01819E+11 SV (DNA) • DEHORND

BBU NO.: C1129833 I.D.: 74 BIRTH: 3/7/20 COLOR: RED CLASSIFIED: NP BREEDER: RUSTLIN' RED

BUSTER 876 876 LH	C CROSS C011 LE
BUSTER 424 424 LH DNA US9001911572	BUSTER 152 LH
BUSTER 958958 LH	FOUNDATION BEEFMASTERS 5021 RE
	BUSTER 448 LH
C.R.I.B. CREEK 3-22 LH	FIVE V BEEFMASTERS 955 RH
C.R.I.B. CREEK 774 LH	C.R.I.B. CREEK 722 LH
	FRENZEL 325 LH
C.R.I.B. CREEK 974 LH	C.R.I.B. CREEK 742 LH

This heifer has an actual birth weight of 60 lbs. and an actual weaning weight of 612 lbs.

INDIVIDUAL PERFORMANCE RECORDS									EXPECTED PROGENY DIFFERENCES							ULTRASOUND EPDs			INDEXES		
RATIO	BW	WW	YW	SCROTAL	REA	%IMF	RIB FAT	RUMP FAT	CE	BW	WW	YW	MILK	TM	MCE	SC	REA	%IMF	RIB FAT	\$T	\$M
CONTEMP.	112	114	NA		NA	NA	NA	NA	5.8	-1.1	25.8	47.3	9.9	22.8	3.6	0.6	0.37	0.04	-0.031	83.21	18.18
ADJ. TRAIT	61	604	NA	NA	NA	NA	NA	NA	ACC	0.3	0.49	0.47	0.37	0.16	0.26	0.17	0.25	0.32	0.36	0.29	

# 61

## OPEN HEIFER

CONSIGNOR: Morgan Holcomb

# Futurity

### LTS 096 • DEHORND

BBU NO.: C1129832 I.D.: 96 BIRTH: 3/6/20 COLOR: RED STAR FACE CLASSIFIED: NP BREEDER: LUCKY TWO SHOES

BUSTER 876 876 LH	C CROSS C011 LE
BUSTER 424 424 LH DNA US9001911572	BUSTER 152 LH
BUSTER 958958 LH	FOUNDATION BEEFMASTERS 5021 RE
	BUSTER 448 LH
FLINT HILLS 6202 LH	FOUNDATION BEEFMASTERS 9217 LH
PAINTED DIVA 196 LE	FLINT HILLS 0111 LH
	ED 282 RE
MOULIN FARMS 396 LE	C.R.I.B. CREEK 239 LH

INDIVIDUAL PERFORMANCE RECORDS									EXPECTED PROGENY DIFFERENCES							ULTRASOUND EPDs			INDEXES		
RATIO	BW	WW	YW	SCROTAL	REA	%IMF	RIB FAT	RUMP FAT	CE	BW	WW	YW	MILK	TM	MCE	SC	REA	%IMF	RIB FAT	\$T	\$M
CONTEMP.	104	99	NA		NA	NA	NA	NA	4.2	-0.6	19.2	37.9	9.4	19	3.3	0.3	0.33	0.02	-0.031	66.77	12.85
ADJ. TRAIT	2	2	NA	NA	NA	NA	NA	NA	ACC	0.3	0.46	0.45	0.33	0.15	0.25	0.17	0.24	0.26	0.3	0.23	

# 62

## OPEN HEIFER

CONSIGNOR: T.J. Rainwater

# Futurity

### RAINWA RED DOXY 2058

BBU NO.: C1134300 I.D.: 2058 BIRTH: 3/5/20 COLOR: RED DARK CLASSIFIED: NP BREEDER: RAINWATER

LASATER 7015 7015 RE	FOUNDATION BEEFMASTERS 5306 RE
PINE SPRINGS 389 389 RE	FOUNDATION BEEFMASTERS 5508 RE
PINE SPRINGS RANCH 849 LH	KENT MINDEMANN 329 LH
THREE G SALES & SERVICE 3226 LE	BUSTER 576 LH
BERACHIAH 166 RS	BULLET PROOF 864 LE
WINDY HILLS 313 RH	**MELANIE 5-217 LH
	WH TIGER'S DREAM 9000 RH
	JUDAURA PW586 LE

Dark red heifer out of a good Mike Moss bull. Very good conformation. Good EPDs, all traits on the right side. Birth weight of 64 lbs. and weaning weight of 527 lbs. Look at her sire's EPDs, 11 traits in the top 10%! Ultrasound data: REA: 12.03; IMF: 4.42.

INDIVIDUAL PERFORMANCE RECORDS									EXPECTED PROGENY DIFFERENCES							ULTRASOUND EPDs			INDEXES		
RATIO	BW	WW	YW	SCROTAL	REA	%IMF	RIB FAT	RUMP FAT	CE	BW	WW	YW	MILK	TM	MCE	SC	REA	%IMF	RIB FAT	\$T	\$M
CONTEMP.	106	104	NA		NA	NA	NA	NA	4.1	0.1	29.2	47.7	10.2	24.8	3.9	0.5	0.39	0.03	-0.035	83.91	20.88
ADJ. TRAIT	65	527	NA	NA	NA	NA	NA	NA	PE	I	I	PE	PE	I	PE	PE	PE	PE	PE		

# 63

## OPEN HEIFER

CONSIGNOR: C.H. O'Farrell's

# Futurity

### CHO CH22 C146 • POLLED

BBU NO.: C1134352 I.D.: C146 BIRTH: 3/3/20 COLOR: RED CLASSIFIED: NP BREEDER: CH O' FARRELL'S

SCHNEIDER 0481 0481 LH	DWIGHT RAMPLEY 404 RH
HOOD 643 643H LE	FRENZEL 4115 LH
MS HOOD 726H726 LE	IRONMAN 7/2 LE
WPR'S RICK JAMES 0840 LE	HIDDEN HOLLOW 5H23 LE
WPR'S BRIDGET 1131 LE	BLACK MAXX TIGER 59/5 LH
A & G FARMS 39/8 LH	***WPR'S LOLA 0503 LE
	ONYX 415-1 LE
	HMS 1958/4 LH

A nice red heifer out of a Paul Wallen cow and a Tom Hood bull.

INDIVIDUAL PERFORMANCE RECORDS									EXPECTED PROGENY DIFFERENCES							ULTRASOUND EPDs			INDEXES		
RATIO	BW	WW	YW	SCROTAL	REA	%IMF	RIB FAT	RUMP FAT	CE	BW	WW	YW	MILK	TM	MCE	SC	REA	%IMF	RIB FAT	\$T	\$M
CONTEMP.	NA	NA	NA		NA	NA	NA	NA	3.7	0.1	20	37.6	8.4	18.4	3.7	0.2	0.18	-0.17	-0.037	64.12	11.97
ADJ. TRAIT	NA	NA	NA	NA	NA	NA	NA	NA	PE	PE	PE	PE	PE	PE	PE	PE	PE	PE	PE		

# 64

## OPEN HEIFER

CONSIGNOR: Chris Imhoff

# Futurity

### CKKC 620 • POLLED

BBU NO.: C1133652 I.D.: 620 BIRTH: 3/2/20 COLOR: RED WHITE UNDERLINE CLASSIFIED: NP BREEDER: CHRIS IMHOFF

HENNEGINS 3481 RE	VINSON 021 021 RH
IMHOFF BEEFMASTERS 15/18 RE	BUSTER 481 LH
IMHOFF BEEFMASTERS 11/4 LE	**COUNTRY WESTERN 340/9 RT
HENNEGINS 3481 RE	FIDDLER'S 0117/9 LE
CHRIS IMHOFF 1118 RE	VINSON 021 021 RH
FOUNDATION BEEFMASTERS 5101 RE	BUSTER 481 LH
	LASATER BEEFMASTER 3276 3276 LH
	LASATER BEEFMASTER 3542 3542 LH

Foundation bred polled heifer.

INDIVIDUAL PERFORMANCE RECORDS									EXPECTED PROGENY DIFFERENCES							ULTRASOUND EPDs			INDEXES		
RATIO	BW	WW	YW	SCROTAL	REA	%IMF	RIB FAT	RUMP FAT	CE	BW	WW	YW	MILK	TM	MCE	SC	REA	%IMF	RIB FAT	\$T	\$M
CONTEMP.	NA	90	NA		NA	NA	NA	NA	2.2	0.2	19.1	36.7	12.5	22	2.6	0.2	0.05	-0.09	-0.029	63.1	14.92
ADJ. TRAIT	NA	529	NA	NA	NA	NA	NA	NA	0.05	0.18	0.2	0.17	0.08	0.12	0.02	0.08	0.14	0.16	0.13		

# 65

## OPEN HEIFER

CONSIGNOR: Headings Beefmasters

# Futurity

### HEADIN JH 009 • SCURS

BBU NO.: C1134076 I.D.: 9 BIRTH: 3/1/20 COLOR: PAINT CLASSIFIED: NP BREEDER: HEADINGS BEEFMASTERS

DWIGHT RAMPLEY 404 RH NOTHINS BETTER 000 RH  
 SCHNEIDER 0481 0481 LH DNA US90000911253 DWIGHT RAMPLEY 273 RH  
 FRENZEL 4115 LH KENT MINDEMANN 823 LH  
 FRENZEL 5111 LH  
 ONYX 415-1 LE  
 BLACKSMITH 37/4 LE WILMOTH 48/8 LH  
 MS HOOD 873 H873 LE HOOD 256 H256 LE  
 HIDDEN HOLLOW 4H10 LE BNXX 21

This scurred Schneider daughter is a solid, good girl with a bit of extra white on her. Her mom has a 106 ratio on 6 calves at weaning and a 103 ratio on 5 yearling calves. Her EPD profile is incredible, 11 categories in the top 20% or better.

INDIVIDUAL PERFORMANCE RECORDS									EXPECTED PROGENY DIFFERENCES							ULTRASOUND EPDs				INDEXES	
RATIO	BW	WW	YW	SCROTAL	REA	%IMF	RIB FAT	RUMP FAT	CE	BW	WW	YW	MILK	TM	MCE	SC	REA	%IMF	RIB FAT	\$T	\$M
97	101	NA			NA	NA	NA	NA	5.2	-1.2	29.1	52.7	13.7	28.3	3	0.3	0.59	0.17	-0.012	93.66	22.15
CONTEMP.	11	10	NA		NA	NA	NA	NA	EPD												
ADJ. TRAIT	76	556	NA	NA	NA	NA	NA	NA	ACC	0.17	0.48	0.39	0.38	0.27	0.31	0.07	0.32	0.33	0.31		

# 67

## OPEN HEIFER

CONSIGNOR: R Squared, Russell Simpson

# Futurity

### R SQUA ARIZONA RED 2033

BBU NO.: C1134153 I.D.: 2033 BIRTH: 2/29/20 COLOR: RED DARK CLASSIFIED: NP BREEDER: R SQUARED BEEFMASTERS

\*\*WPR'S THE TOTAL PACKAGE 7595 LE LBAR 0422 0422 LH  
 WPR'S DESTINATION 1166 LE DNA US400175403 PV \*LBAR 3420 3420 LH  
 \*\*LASATER BEEFMASTER 36703670 LH FOUNDATION BEEFMASTERS 8351 LH  
 FOUNDATION BEEFMASTERS 5026 LH  
 LYSSY & SONS 100/32 LH  
 KID ROCK 4218 LH \*FRENZEL 1202 LH  
 BILL TRANUM 813 LH \*FOUNDATION BEEFMASTERS 5222 RE  
 BILL TRANUM 407 LH GOINSTOWN CREEK 501 LE

Dark red heifer with great bone, muscle, depth and disposition. She is out of WPR's Destination. Her dam was a first calf heifer. Birth weight of 59 lbs. and weaning weight of 652 lbs. Look at her EPDs, 8 traits in the top 25%. Her sire's performance: REA 17.58, IMF 2.43, birth weight 64 lbs., 205 day weight 852 lbs., yearling weight 1,377 lbs. Look at her dam's EPDs. Ultrasound data: REA: 11.97; IMF: 3.37.

INDIVIDUAL PERFORMANCE RECORDS									EXPECTED PROGENY DIFFERENCES							ULTRASOUND EPDs				INDEXES	
RATIO	BW	WW	YW	SCROTAL	REA	%IMF	RIB FAT	RUMP FAT	CE	BW	WW	YW	MILK	TM	MCE	SC	REA	%IMF	RIB FAT	\$T	\$M
100	100	NA			NA	NA	NA	NA	4.3	-0.3	31.4	58.3	9.8	25.6	3.8	0.9	0.15	-0.15	-0.04	100.04	18.47
CONTEMP.	1	1	NA		NA	NA	NA	NA	EPD												
ADJ. TRAIT	60	652	NA	NA	NA	NA	NA	NA	ACC	0.1	0.36	PE	PE	PE	PE	0.04	PE	PE	PE		

# 68

## OPEN HEIFER

CONSIGNOR: Running M Beefmasters

# Futurity

### RUNNING M 034 1.01819E+11 SV (DNA) • POLLED

BBU NO.: C1129826 I.D.: 34 BIRTH: 2/28/20 COLOR: LIGHT DUN CLASSIFIED: NP BREEDER: HOLCOMB/MOORE RUNNING M

ALTAFFER 231 LH BUSTER 720 LH  
 BUSTER 525 525 LH DNA US9001911571 BUSTER 316 LH  
 BUSTER 91069106 LH FOUNDATION BEEFMASTERS 4024 RE  
 BUSTER 143 LH  
 \*MULTIPLE SIRE  
 RUNNING M 534 534 LH MULTIPLE SIRE  
 DOUBLE F 734 LH DOUBLE F 323 LH

This polled heifer had an actual birth weight of 73 lbs. and an actual weaning weight of 590 lbs. She has a great disposition and will make a great cow. Great foundation genetics with this heifer.

INDIVIDUAL PERFORMANCE RECORDS									EXPECTED PROGENY DIFFERENCES							ULTRASOUND EPDs				INDEXES	
RATIO	BW	WW	YW	SCROTAL	REA	%IMF	RIB FAT	RUMP FAT	CE	BW	WW	YW	MILK	TM	MCE	SC	REA	%IMF	RIB FAT	\$T	\$M
93	97	NA			NA	NA	NA	NA	4.9	-1.2	20.1	38.1	10.5	20.6	3.8	0.3	0.36	0.14	-0.022	68.36	16.11
CONTEMP.	9	9	NA		NA	NA	NA	NA	EPD												
ADJ. TRAIT	74	547	NA	NA	NA	NA	NA	NA	ACC	0.3	0.45	0.45	0.35	0.08	0.2	0.16	0.25	0.26	0.29	0.23	



# 69

## OPEN HEIFER

CONSIGNOR: Brad Smith

# Futurity

### BTS 20 • DEHORND

BBU NO.: C1135140 I.D.: 20 BIRTH: 2/28/20 COLOR: DARK RED CLASSIFIED: NP BREEDER: BTS BEEFMASTERS

SALT CREEK BEEFMASTERS 0/38 LH	SALT CREEK BEEFMASTERS 4/13 LH
BUSTER 6005 6005 LH	*SALT CREEK BEEFMASTERS 3/90 LH
BUSTER 183183 LH	LASATER 6216 6216 RE
WH 0817 LE	DUSTY ULREY 679 LH
MYERS FAMILY 54/14 RH	WH 7H2 LE
MYERS FAMILY 22/08 RH	*WH 817 LE
	BUSTER 427 LH
	MYERS FAMILY 26/03 LH

INDIVIDUAL PERFORMANCE RECORDS								EXPECTED PROGENY DIFFERENCES							ULTRASOUND EPDs				INDEXES		
RATIO	BW	WW	YW	SCROTAL	REA	%IMF	RIB FAT	RUMP FAT	CE	BW	WW	YW	MILK	TM	MCE	SC	REA	%IMF	RIB FAT	\$T	\$M
CONTEMP.	NA	NA	NA		NA	NA	NA	NA	3.1	-0.5	15.9	30.4	6.6	14.5	3.5	0.3	0.28	0	-0.031	53.69	10.3
ADJ. TRAIT	NA	NA	NA	NA	NA	NA	NA	NA	PE	PE	PE	PE	PE	PE	PE	PE	PE	PE	PE		

# 70

## OPEN HEIFER

CONSIGNOR: Ty Agee

# Futurity

### TA 036 • SCURS

BBU NO.: C1127476 I.D.: 36 BIRTH: 2/23/20 COLOR: RED CLASSIFIED: NP BREEDER: T. A.

LYSSY 112/458 112/458 LH	**MAVERICK 17/557 LH
BIG TEX 5811 LHDNANE00863269	HILLTOP RANCH 665-0 LH
FRENZEL 08240824 LH	LBAR 8343 8343 LE
WHISKEY RIVER 226 RH	F BAR 6125 LH
TA519 519 LH	DOUBLE L 7008 LH
	WHISKEY RIVER 708 RH
	BUSTER 712 LH
	BUSTER 944 944 LH
	BUSTER 6921 LH

A big Tex daughter that should make a bang-up cow for someone.

INDIVIDUAL PERFORMANCE RECORDS								EXPECTED PROGENY DIFFERENCES							ULTRASOUND EPDs				INDEXES		
RATIO	BW	WW	YW	SCROTAL	REA	%IMF	RIB FAT	RUMP FAT	CE	BW	WW	YW	MILK	TM	MCE	SC	REA	%IMF	RIB FAT	\$T	\$M
CONTEMP.	NA	93	102		107	121	127	112	3.4	-0.1	24.8	52.1	7.9	20.3	3.3	0.5	0.42	0.13	-0.012	91.96	9.95
ADJ. TRAIT	NA	548	779	NA	12.18	4.32	0.38	0.47	0.09	0.32	0.43		0.12	0.22	0.03	0.2					

# 71

## OPEN HEIFER

CONSIGNOR: RTR Beefmasters

# Futurity

### RTR BE CANDY 7102

BBU NO.: C1133749 I.D.: 7102 BIRTH: 2/20/20 COLOR: RED CLASSIFIED: NP BREEDER: RTR BEEFMASTERS

WPR'S CAPONE 1333 LE	WPR'S HEY JACK 1127 LE
WPR'S SIEGEL 1723 LE	WPR'S BOMBSHELL 1042 LE
WPR'S 21142114 LE	**WPR'S THE TOTAL PACKAGE 7595 LE
	***4387 FOUNDATION 4387 RE
*MULTIPLE SIRE	-----
JOHN & SUE BUTTRAM 710 LH	-----
	*MULTIPLE SIRE
*FLINT HILLS 5270 LH	FLINT HILLS 2120 LH

Check out the scan data on this WPR's Siegle heifer! Along with her tremendous EPDs, over a 13" ribeye and a 3.97 IMF!!! This is the chance to own a nice WPR heifer!!!

INDIVIDUAL PERFORMANCE RECORDS								EXPECTED PROGENY DIFFERENCES							ULTRASOUND EPDs				INDEXES		
RATIO	BW	WW	YW	SCROTAL	REA	%IMF	RIB FAT	RUMP FAT	CE	BW	WW	YW	MILK	TM	MCE	SC	REA	%IMF	RIB FAT	\$T	\$M
CONTEMP.	97	101	104		93	91	83	75	4.5	-0.5	34.1	57.3	11.7	28.7	4.2	1.1	0.37	0	-0.03	100.02	25.28
ADJ. TRAIT	8	6	4		4	4	4	4	PE	PE	PE	PE	PE	PE	PE	PE	PE	PE	PE		

# 72

## OPEN HEIFER

CONSIGNOR: Tom & Deidra Hood

# Futurity

### HOOD MISS 05 • POLLED

BBU NO.: C1132057 I.D.: 05H BIRTH: 2/19/20 COLOR: BLACK CLASSIFIED: NP BREEDER: HIDDEN HOLLOW

VINSON 445 445 RH LASATER 8242 8242 RE  
 FMC FLINT 7414 LH DNANE00457176 \*VINSON 966 RH  
 RAFTERS TWO 6/126/12 LE COLLIER FARMS 619/9 LH  
 IRONMAN 7/2 LE BAL 38 9/38 LH  
 MS HOOD 726 H726 LE DNA US9002268085 BLACKSMITH 37/4 LE  
 HIDDEN HOLLOW 5H23 LE TARBABY 4/9 LH  
 MULTIPLE SIRE  
 BNXX 3

One of my very best black heifers. Deep body, thick across the top, perfect structure and excellent performance. Scan data will be available sale day. Pictures on Facebook, Hood Beefmasters.

INDIVIDUAL PERFORMANCE RECORDS									EXPECTED PROGENY DIFFERENCES							ULTRASOUND EPDs			INDEXES		
RATIO	BW	WW	YW	SCROTAL	REA	%IMF	RIB FAT	RUMP FAT	CE	BW	WW	YW	MILK	TM	MCE	SC	REA	%IMF	RIB FAT	\$T	\$M
CONTEMP.	129	111	106		NA	NA	NA	NA	9.1	-1.7	31.7	50.6	8.1	24	4.1	0.6	0.58	0.12	-0.024	89.8	23.43
ADJ. TRAIT	50	581	831	NA	NA	NA	NA	NA	0.16	0.45	0.43	1	0.14	0.24	0.03	0.22	0.22	0.22	0.19		

# 73

## OPEN HEIFER

CONSIGNOR: Vince & Gloria Imhoff

# Futurity

### IMHOFF BEEFMASTERS 1/20 • SCURS

BBU NO.: C1129605 I.D.: 1/20 BIRTH: 2/16/20 COLOR: RED BRINDLE CLASSIFIED: NP BREEDER: IMHOFF BEEFMASTERS

WPR'S KRYPTONITE 1208 LE CFADRENALINE 170 LE  
 WPR'S 1681 1681 LE \*\*\*WPR'S 0914 0914 LE  
 WPR'S TINKERBELL 1102 LE \*\*WPR'S THE TOTAL PACKAGE 7595 LE  
 BUSTER 618 LE WPR'S PRINCESS 0805 LE  
 IMHOFF BEEFMASTERS 24/0 RE FOUNDATION BEEFMASTERS 2079 LH  
 FIDDLER'S 0117/9 LE BUSTER 336 LH  
 \*\*\*PAINTED TIGER 3-390 LH  
 \*\*SONATA 95/6 LH

This is a very feminine red brindle heifer. Polled heifer with Wallen, Buster and Painted Tiger breeding.

INDIVIDUAL PERFORMANCE RECORDS									EXPECTED PROGENY DIFFERENCES							ULTRASOUND EPDs			INDEXES		
RATIO	BW	WW	YW	SCROTAL	REA	%IMF	RIB FAT	RUMP FAT	CE	BW	WW	YW	MILK	TM	MCE	SC	REA	%IMF	RIB FAT	\$T	\$M
CONTEMP.	NA	94	NA		NA	NA	NA	NA	3.6	0.2	15.7	34	12.2	20.1	3.6	0.1	0.13	-0.1	-0.034	58.62	11.55
ADJ. TRAIT	NA	484	NA	NA	NA	NA	NA	NA	0.05	0.22	0.37	0.26	0.12	0.2	0.02	0.18	0.2	0.21	0.19		

# 74

## OPEN HEIFER

CONSIGNOR: Rusty Holden

# Futurity

### VRH PINK ROSE 2039

BBU NO.: C1134154 I.D.: 2039 BIRTH: 2/1/20 COLOR: RED MOTTLE UNDERLINE CLASSIFIED: NP BREEDER: RUSTY HOLDEN

WPR'S PRIMETIME 2172 LE \*\*WPR'S THE TOTAL PACKAGE 7595 LE  
 WPR'S OPTIMUS PRIME 1686 LE \*\*\*WPR'S MAXXINE 0806 LE  
 \*\*WPR'S HANNA 35/9 LH RAVEN 15/3 LH  
 PINE SPRINGS 389 389 RE BEEFOR 32/4 LH  
 ARIA 1878 LH LASATER 7015 7015 RE  
 PINE SPRINGS RANCH 849 LH  
 CONWAY CR 57 LR  
 CRANGLE 86 LH LACEY 301 LH

Red heifer with good structure. Look at her EPDs, 11 traits in the top 25%. She was sired by Optimus Prime. Her dam, Aria is a first calf heifer. Birth weight of 55 lbs. and weaning weight of 496 lbs. Ultrasound data: REA: 13.06; IMF: 3.89. Look at her dam's EPDs and REA of 11.72 and IMF of 3.49.

INDIVIDUAL PERFORMANCE RECORDS									EXPECTED PROGENY DIFFERENCES							ULTRASOUND EPDs			INDEXES		
RATIO	BW	WW	YW	SCROTAL	REA	%IMF	RIB FAT	RUMP FAT	CE	BW	WW	YW	MILK	TM	MCE	SC	REA	%IMF	RIB FAT	\$T	\$M
CONTEMP.	113	99	NA		NA	NA	NA	NA	4.1	0.2	34.8	57.8	12.6	30	3.6	0.8	0.6	0.05	-0.039	101.93	25.37
ADJ. TRAIT	56	497	NA	NA	NA	NA	NA	NA	PE	PE	PE	PE	PE	PE	PE	PE	PE	PE	PE		

# 75

# PAIR

## CONSIGNOR: Fred T. Farthing

### DOUBLE F 9105

BBU NO.: C1116490 I.D.: 9105 BIRTH: 2/24/19 COLOR: RED CLASSIFIED: NP BREEDER: DOUBLE F

INDIVIDUAL PERFORMANCE RECORDS								EXPECTED PROGENY DIFFERENCES							ULTRASOUND EPDs			INDEXES			
RATIO	BW	WW	YW	SCROTAL	REA	%IMF	RIB FAT	RUMP FAT	CE	BW	WW	YW	MILK	TM	MCE	SC	REA	%IMF	RIB FAT	\$T	\$M
CONTEMP.	93	NA	NA		NA	NA	NA	NA	1.5	1	19.5	38.9	9.9	19.7	4.1	0.4	0.38	0.13	-0.021	69.59	11.09
ADJ. TRAIT	73	NA	NA	NA	NA	NA	NA	NA	ACC	0.15	0.43	PE	PE	PE	PE	0.03	PE	PE	PE		

### 75A - HEIFER CALF AT SIDE

#### DOUBLE F 1081

BBU NO.: C1135264 I.D.: 1081 BIRTH: 2/11/21 COLOR: RED MOTTLE FACE CLASSIFIED: NP BREEDER: DOUBLE F

Heifer calf at side born 2-11-21 with a birth weight of 49 lbs. Bred to Buster 7001, C 1092996.

BUSTER 876 876 LH	C CROSS C011 LE
BUSTER 7001 7001 LH	BUSTER 152 LH
BUSTER 263263 LH	BUSTER 956 956 LH
BUSTER 939 939 LH	BUSTER 939 939 LH
LASATER 1603 1603 LH	LASATER 7261 7261 RE
DOUBLE F 9105 LH	LASATER 7467 7467 RE
DOUBLE F 344 LH	MULTIPLE SIRE
	OPAL 162 LH

INDIVIDUAL PERFORMANCE RECORDS								EXPECTED PROGENY DIFFERENCES							ULTRASOUND EPDs			INDEXES			
RATIO	BW	WW	YW	SCROTAL	REA	%IMF	RIB FAT	RUMP FAT	CE	BW	WW	YW	MILK	TM	MCE	SC	REA	%IMF	RIB FAT	\$T	\$M
CONTEMP.	2	NA	NA		NA	NA	NA	NA	3.9	-1.8	19.1	37.8	9.3	18.9	3.7	0.4	0.4	0.06	-0.028	67.18	14.7
ADJ. TRAIT	50	NA	NA	NA	NA	NA	NA	NA	ACC	PE	I	PE	PE	PE	PE	PE	PE	PE	PE		

# 76

# PAIR

## CONSIGNOR: Fred T. Farthing

### DOUBLE F 9051

BBU NO.: C1116471 I.D.: 9051 BIRTH: 1/31/19 COLOR: RED CLASSIFIED: NP BREEDER: DOUBLE F

INDIVIDUAL PERFORMANCE RECORDS								EXPECTED PROGENY DIFFERENCES							ULTRASOUND EPDs			INDEXES			
RATIO	BW	WW	YW	SCROTAL	REA	%IMF	RIB FAT	RUMP FAT	CE	BW	WW	YW	MILK	TM	MCE	SC	REA	%IMF	RIB FAT	\$T	\$M
CONTEMP.	97	NA	NA		NA	NA	NA	NA	2.8	0.1	22.7	44.2	6.4	17.7	3	0.6	0.31	0.04	-0.025	77.76	10.55
ADJ. TRAIT	70	NA	NA	NA	NA	NA	NA	NA	ACC	0.15	0.43	PE	PE	PE	0.03	PE	PE	PE	PE		

### 76A - HEIFER CALF AT SIDE

#### DOUBLE F 1077

BBU NO.: C1135263 I.D.: 1077 BIRTH: 2/9/21 COLOR: RED MOTTLE FACE CLASSIFIED: NP BREEDER: DOUBLE F

Heifer at at side born 2-9-21 with a birth weight of 72 lbs. Bred to Buster 7001, C 1092996.

BUSTER 876 876 LH	C CROSS C011 LE
BUSTER 7001 7001 LH	BUSTER 152 LH
BUSTER 263263 LH	BUSTER 956 956 LH
BUSTER 939 939 LH	BUSTER 939 939 LH
C.R.I.B. CREEK 692 LH	FIVE V BEEFMASTERS 955 RH
DOUBLE F 9051 LH	C.R.I.B. CREEK 7-92 LH
DOUBLE F 649 LH	LASATER 0135 0135 LH
	DOUBLE F 418 418 LH

INDIVIDUAL PERFORMANCE RECORDS								EXPECTED PROGENY DIFFERENCES							ULTRASOUND EPDs			INDEXES			
RATIO	BW	WW	YW	SCROTAL	REA	%IMF	RIB FAT	RUMP FAT	CE	BW	WW	YW	MILK	TM	MCE	SC	REA	%IMF	RIB FAT	\$T	\$M
CONTEMP.	84	NA	NA		NA	NA	NA	NA	4.5	0.3	20.6	40.5	7.6	17.9	3.2	0.5	0.36	0.02	-0.03	71.27	10.92
ADJ. TRAIT	73	NA	NA	NA	NA	NA	NA	NA	ACC	PE	I	PE	PE	PE	PE	PE	PE	PE	PE		

# 77

# PAIR

## CONSIGNOR: Fred T. Farthing

### DOUBLE F 9046

BBU NO.: C1116491 I.D.: 9046 BIRTH: 1/30/19 COLOR: RED MOTTLE FACE WUL CLASSIFIED: NP BREEDER: DOUBLE F

INDIVIDUAL PERFORMANCE RECORDS									EXPECTED PROGENY DIFFERENCES							ULTRASOUND EPDs			INDEXES		
RATIO	BW	WW	YW	SCROTAL	REA	%IMF	RIB FAT	RUMP FAT	CE	BW	WW	YW	MILK	TM	MCE	SC	REA	%IMF	RIB FAT	\$T	\$M
CONTEMP.	38	NA	NA		NA	NA	NA	NA	4.7	-0.7	20	39.8	9.1	19.1	3.4	0.4	0.39	0.12	-0.021	71.14	12.91
ADJ. TRAIT	62	NA	NA	NA	NA	NA	NA	NA	ACC	0.15	0.41	PE	PE	PE	PE	PE	PE	PE	PE		

### 77A - BULL CALF AT SIDE

#### DOUBLE F 1075

BBU NO.: C1135262 I.D.: 1075 BIRTH: 2/8/21 COLOR: RED MOTTLE FACE CLASSIFIED: NP BREEDER: DOUBLE F

Bull calf at side born 2-1-21 with a birth weight of 59 lbs. Bred to Buster 7001, C 1092996.

BUSTER 876 876 LH	C CROSS C011 LE
BUSTER 7001 7001 LH	BUSTER 152 LH
BUSTER 263263 LH	BUSTER 956 956 LH
JUMBO 6162 LH	BUSTER 939 939 LH
DOUBLE F 9046 LH	LASATER 1603 1603 LH
DOUBLE F 7073 LH	DOUBLE F 4162 LH
	LASATER 0453 0453 LH
	DOUBLE F 982 LH

INDIVIDUAL PERFORMANCE RECORDS									EXPECTED PROGENY DIFFERENCES							ULTRASOUND EPDs			INDEXES		
RATIO	BW	WW	YW	SCROTAL	REA	%IMF	RIB FAT	RUMP FAT	CE	BW	WW	YW	MILK	TM	MCE	SC	REA	%IMF	RIB FAT	\$T	\$M
CONTEMP.	3	NA	NA		NA	NA	NA	NA	5.5	-2.1	19.3	38.3	9	18.6	3.4	0.4	0.4	0.06	-0.028	67.95	14.89
ADJ. TRAIT	60	NA	NA	NA	NA	NA	NA	NA	ACC	PE	I	PE	PE	PE	PE	PE	PE	PE	PE		

# 78

# PAIR

## CONSIGNOR: Fred T. Farthing

### DOUBLE F 9024

BBU NO.: C1116473 I.D.: 9024 BIRTH: 1/24/19 COLOR: RED LIGHT CLASSIFIED: NP BREEDER: DOUBLE F

INDIVIDUAL PERFORMANCE RECORDS									EXPECTED PROGENY DIFFERENCES							ULTRASOUND EPDs			INDEXES		
RATIO	BW	WW	YW	SCROTAL	REA	%IMF	RIB FAT	RUMP FAT	CE	BW	WW	YW	MILK	TM	MCE	SC	REA	%IMF	RIB FAT	\$T	\$M
CONTEMP.	38	NA	NA		NA	NA	NA	NA	7.4	-2.2	21.1	39.6	10.9	21.4	4	0.7	0.24	0.22	-0.024	71.88	19.2
ADJ. TRAIT	57	NA	NA	NA	NA	NA	NA	NA	ACC	0.16	0.44	PE	PE	PE	0.04	PE	PE	PE	PE		

### 78A - BULL CALF AT SIDE

#### DOUBLE F 1058

BBU NO.: C1135261 I.D.: 1058 BIRTH: 2/1/21 COLOR: RED LIGHT WHITE FACE CLASSIFIED: NP BREEDER: DOUBLE F

Bull calf at side born 2-1-21 with a birth weight of 59 lbs. Bred to Buster 7001, C 1092996.

BUSTER 876 876 LH	C CROSS C011 LE
BUSTER 7001 7001 LH	BUSTER 152 LH
BUSTER 263263 LH	BUSTER 956 956 LH
LASATER 1679 1679 LH	BUSTER 939 939 LH
DOUBLE F 9024 LH	LASATER 7016 7016 RE
DOUBLE F 439 439 LH	FOUNDATION BEEFMASTERS 2791 LH
	CASEY 3-43 LH
	DOUBLE F 371 LH

INDIVIDUAL PERFORMANCE RECORDS									EXPECTED PROGENY DIFFERENCES							ULTRASOUND EPDs			INDEXES		
RATIO	BW	WW	YW	SCROTAL	REA	%IMF	RIB FAT	RUMP FAT	CE	BW	WW	YW	MILK	TM	MCE	SC	REA	%IMF	RIB FAT	\$T	\$M
CONTEMP.	110	NA	NA		NA	NA	NA	NA	6.8	-2.7	19.9	38.2	9.8	19.8	3.7	0.6	0.33	0.11	-0.029	68.31	17.82
ADJ. TRAIT	60	NA	NA	NA	NA	NA	NA	NA	ACC	PE	I	PE	PE	PE	PE	PE	PE	PE	PE		

# 79 PAIR

CONSIGNOR: Fred T. Farthing

## DOUBLE F 9018

BBU NO.: C1116472 I.D.: 9018 BIRTH: 1/21/19 COLOR: RED CLASSIFIED: NP BREEDER: DOUBLE F

INDIVIDUAL PERFORMANCE RECORDS								EXPECTED PROGENY DIFFERENCES							ULTRASOUND EPDs			INDEXES			
RATIO	BW	WW	YW	SCROTAL	REA	%IMF	RIB FAT	RUMP FAT	CE	BW	WW	YW	MILK	TM	MCE	SC	REA	%IMF	RIB FAT	\$T	\$M
CONTEMP.	123	NA	NA		NA	NA	NA	NA	7.8	-2.2	9.8	27.3	7	11.9	4.6	0.2	0.29	0.11	-0.022	49.42	6.06
ADJ. TRAIT	55	NA	NA	NA	NA	NA	NA	NA	ACC	0.15	0.42	PE	PE	PE	PE	PE	PE	PE	PE		

## 79A - BULL CALF AT SIDE

### DOUBLE F 1084

BBU NO.: C1135260 I.D.: 1084 BIRTH: 2/11/21 COLOR: RED CLASSIFIED: NP BREEDER: DOUBLE F

Bull calf at side born 2-11-21 with a birth weight of 77 lbs. Bred to Buster 7001, C 1092996.

BUSTER 876 876 LH	CCROSS C011 LE
BUSTER 7001 7001 LH	BUSTER 152 LH
BUSTER 263263 LH	BUSTER 956 956 LH
	BUSTER 939 939 LH
LASATER 1603 1603 LH	LASATER 7261 7261 RE
DOUBLE F 9018 LH	LASATER 7467 7467 RE
	*MULTIPLE SIRE
DOUBLE F 3132 3132 LH	DOUBLE F 367 LH

INDIVIDUAL PERFORMANCE RECORDS								EXPECTED PROGENY DIFFERENCES							ULTRASOUND EPDs			INDEXES			
RATIO	BW	WW	YW	SCROTAL	REA	%IMF	RIB FAT	RUMP FAT	CE	BW	WW	YW	MILK	TM	MCE	SC	REA	%IMF	RIB FAT	\$T	\$M
CONTEMP.	85	NA	NA		NA	NA	NA	NA	7	-0.8	14.2	32	7.9	15	4	0.3	0.35	0.05	-0.028	57.09	8.59
ADJ. TRAIT	3	NA	NA	NA	NA	NA	NA	NA	ACC	PE	I	PE	PE	PE	PE	PE	PE	PE	PE		

# 80 THREE-IN-ONE

CONSIGNOR: Bill & Angie Bruce

## BRUCE RANCH 817

BBU NO.: C1105053 I.D.: 817 BIRTH: 1/29/18 COLOR: RED CLASSIFIED: NP BREEDER: BRUCE RANCH

INDIVIDUAL PERFORMANCE RECORDS								EXPECTED PROGENY DIFFERENCES							ULTRASOUND EPDs			INDEXES				
RATIO	BW	WW	YW	SCROTAL	REA	%IMF	RIB FAT	RUMP FAT	CE	BW	WW	YW	MILK	TM	MCE	SC	REA	%IMF	RIB FAT	\$T	\$M	
CONTEMP.	NA	94	NA		NA	NA	NA	NA	4.5	-0.8	14.7	31.3	8.9	16.3	3.6	0.3	0.37	0.05	-0.026	55.79	10.53	
ADJ. TRAIT	NA	11	NA	NA	NA	NA	NA	NA	ACC	0.02	0.12	0.34	0.16	0.1	0.18	0.01	0.08	0.1	0.08	0.07		

## 80A - BULL CALF AT SIDE

### BRB 060

BBU NO.: C1135094 I.D.: 60 BIRTH: 9/2/20 COLOR: RED CLASSIFIED: NP BREEDER: BRUCE RANCH

Bred to C 1090211.

BUSTER 256 256 LH	BUSTER 956 956 LH
WH 777 LH	BUSTER 892 892 LH
	BUSTER 943 943 LH
WH 43 LH	WH 87 LE
	BUSTER 876 876 LH
BUSTER 326 326 LH	BUSTER 760 LH
BRUCE RANCH 817 RH	ALTAFFER 048 LH
BRUCE RANCH 408 RH	BRUCE RANCH 201 RH

INDIVIDUAL PERFORMANCE RECORDS								EXPECTED PROGENY DIFFERENCES							ULTRASOUND EPDs			INDEXES			
RATIO	BW	WW	YW	SCROTAL	REA	%IMF	RIB FAT	RUMP FAT	CE	BW	WW	YW	MILK	TM	MCE	SC	REA	%IMF	RIB FAT	\$T	\$M
CONTEMP.	NA	NA	NA		NA	NA	NA	NA	4.4	-0.8	13.5	30.1	8.5	15.2	3.6	0.1	0.29	0.09	-0.026	53.98	8.86
ADJ. TRAIT	NA	NA	NA	NA	NA	NA	NA	NA	ACC	PE	PE	PE	PE	PE	PE	PE	PE	PE	PE		

# 81

## EXPOSED PAIR

CONSIGNOR: Tom & Deidra Hood

### CHASTAIN FARMS 14-17 AI • DEHORND

BBU NO.: C1090306 I.D.: 14-17 BIRTH: 4/7/17 COLOR: RED WHITE UNDERLINE CLASSIFIED: NP BREEDER: CHASTAIN FARMS

INDIVIDUAL PERFORMANCE RECORDS									EXPECTED PROGENY DIFFERENCES							ULTRASOUND EPDs				INDEXES	
RATIO	BW	WW	YW	SCROTAL	REA	%IMF	RIB FAT	RUMP FAT	CE	BW	WW	YW	MILK	TM	MCE	SC	REA	%IMF	RIB FAT	\$T	\$M
CONTEMP.	104	90	89		95	154	95	90	3.6	0	11.5	14.3	5.4	11.2	3.2	-0.2	-0.3	0.2	-0.032	28.01	11.63
ADJ. TRAIT	70	587	741	NA	9.98	5.01	0.2	0.28	EPD ACC	0.17	0.5	0.49	0.46	0.23	0.32	0.06	0.25	0.44	0.49	0.42	

## 81A - BULL CALF AT SIDE

### HOOD 050H

BBU NO.: C1135301 I.D.: 050H BIRTH: 12/15/20 COLOR: RED CLASSIFIED: NP BREEDER: HIDDEN HOLLOW

Very good Dr. Love cow with a herd sire bull calf at side. Exposed to our new herd sire, Black Mac, C 1119518 until February 2nd, then to Pioneer, C 1096993. Pictures on Facebook under Hood Beefmasters.

VINSON 445 RH	LASATER 8242 RE
FMC FLINT 7414 LH DNANE00457176	*VINSON 966 RH
RAFTER STWO 6/12 LE	COLLIER FARMS 619/9 LH
	BAL 38 9/38 LH
CF DR. LOVE 414 LE	**SPARTACUS 86/653 RH
CHASTAIN FARMS 14-17 LH	CF SEX PISTOL 818 LE
	COUNTRY TROOPER II 10-8 LH
CHASTAIN FARMS 59-3 LH	CHASTAIN FARMS 24-8 LH

INDIVIDUAL PERFORMANCE RECORDS									EXPECTED PROGENY DIFFERENCES							ULTRASOUND EPDs				INDEXES	
RATIO	BW	WW	YW	SCROTAL	REA	%IMF	RIB FAT	RUMP FAT	CE	BW	WW	YW	MILK	TM	MCE	SC	REA	%IMF	RIB FAT	\$T	\$M
CONTEMP.	100	NA	NA		NA	NA	NA	NA	4.5	0.0	22.6	32.7	6.3	17.6	3.2	0.2	0.03	0.14	-0.031	59.05	17.07
ADJ. TRAIT	79.0	NA	NA	NA	NA	NA	NA	NA	EPD ACC	PE	I	PE	PE	PE	PE		PE	PE	PE		

# 82

## PAIR

CONSIGNOR: Louise Mahaney

### TAKE IT TO THE LIMIT R16194 • POLLED

BBU NO.: C1081379 I.D.: R16194 BIRTH: 9/20/16 COLOR: RED CLASSIFIED: NP BREEDER: ROGER AND CINDY HOLDEN

INDIVIDUAL PERFORMANCE RECORDS									EXPECTED PROGENY DIFFERENCES							ULTRASOUND EPDs				INDEXES	
RATIO	BW	WW	YW	SCROTAL	REA	%IMF	RIB FAT	RUMP FAT	CE	BW	WW	YW	MILK	TM	MCE	SC	REA	%IMF	RIB FAT	\$T	\$M
CONTEMP.	113	104	NA		NA	NA	NA	NA	6.2	-1.1	19.1	37.8	9.4	18.9	5	0.3	0.09	0.01	-0.018	65.81	13.42
ADJ. TRAIT	43	51	NA	NA	NA	NA	NA	NA	EPD ACC	0.17	0.49	0.44	0.28	0.19	0.27	0.06	0.12	0.18	0.17	0.15	

## 82A - HEIFER CALF AT SIDE

### LOUISE MAHANEY 2030 • POLLED

BBU NO.: C1131796 I.D.: 2030 BIRTH: 12/12/20 COLOR: RED CLASSIFIED: NP BREEDER: LOUISE MAHANEY

Nice dark red cow with a good bull calf at side. Bull calf has a \$T of 86.43 and \$M of 19.26.

WPR'S CUTTING EDGE 2110 LE	**WPR'S THE TOTAL PACKAGE 7595 LE
STULTS RED BEEFMASTERS 3416 RE	***WPR'S MISS PRISS 0907 LE
RED PERFECTION 3413 LE	BERACHIAH 188 RS
	DUNCAN DIAMOND D 34/11 RE
DAVIS DOUBLE D RANCH 9451 LE	BUSTER 878 LH
TAKE IT TO THE LIMIT R16194 LR	*DAVID DOUBLE D RANCH DD/7451 LE
	CUSTOM-MADE CS 730 LH
CIRCLE Y FARM 03 BE	CIRCLE Y FARM 4-4 BE

INDIVIDUAL PERFORMANCE RECORDS									EXPECTED PROGENY DIFFERENCES							ULTRASOUND EPDs				INDEXES	
RATIO	BW	WW	YW	SCROTAL	REA	%IMF	RIB FAT	RUMP FAT	CE	BW	WW	YW	MILK	TM	MCE	SC	REA	%IMF	RIB FAT	\$T	\$M
CONTEMP.	106	NA	NA		NA	NA	NA	NA	5.1	-0.8	28	49.5	10.2	24.2	3.8	0.5	0.29	0.02	-0.023	86.43	19.26
ADJ. TRAIT	69	NA	NA	NA	NA	NA	NA	NA	EPD ACC	0.14	0.36	PE	PE	PE	0.02	PE	PE	PE	PE		

# 83

## BRED COW

CONSIGNOR: Louise Mahaney

### BCB LADY 2418 • DEHORND

BBU NO.: C1108619 I.D.: 2418 BIRTH: 9/7/18 COLOR: LIGHT RED CLASSIFIED: NP BREEDER: GREG LEMKE

\*\*OUTLAW 174 RH  
BCB BUSTED OUTLAW 613 LE  
\*\*BUSTED CHARMGS809 LE  
PORK BELLY JD107 LE  
JD/111 JD111 LE  
\*\*HARROD FARMS JD/34 LE

FIFTEEN 1/15 LH  
POWELL & POWELL 84 RH  
BUSTED 22 603 LE  
TEMPTING CHARM 387 LE  
CAVALIER 19/5 LH  
\*\*MISS PIGGY II 522 LE  
HARROD FARMS JD 42/0 LE  
J & D RANCH 516 LE

Really nice bred cow A.I.'d to CF Prime 8, C 1059851, a bull owned by Clark Jones. This calf should be a really nice cow.

INDIVIDUAL PERFORMANCE RECORDS									EXPECTED PROGENY DIFFERENCES							ULTRASOUND EPDs			INDEXES		
RATIO	BW	WW	YW	SCROTAL	REA	%IMF	RIB FAT	RUMP FAT	CE	BW	WW	YW	MILK	TM	MCE	SC	REA	%IMF	RIB FAT	\$T	\$M
CONTEMP.	NA	89	99		NA	NA	NA	NA	2.3	1	17.1	30.4	7.9	16.5	2.7	0	-0.12	0.03	-0.035	53.78	10.38
ADJ. TRAIT	NA	415	584	NA	NA	NA	NA	NA	0.08	0.29	0.41	0.38	0.13	0.22	0.03	0.13	0.19	0.17	0.14		

# 91

## BRED COW

CONSIGNOR: Brad Smith

### BTS 83 • POLLED

BBU NO.: C1119195 I.D.: 83 BIRTH: 4/21/18 COLOR: LIGHT RED CLASSIFIED: NP BREEDER: BTS BEEFMASTERS

WH 333 LH  
WH 558 LE  
BAR S MINNIE 220 LH  
WH 0817 LE  
MYERS FAMILY 25/14 RH  
MYERS FAMILY 26/10 RH

BUSTER 885 LH  
WH 0701 LE  
BUSTER 943 LH  
BAR S MISS TUFFY S-710 LE  
WH 7H2 LE  
\*WH 817  
LASATER 7653 RE  
MYERS FAMILY 23/07 RH

INDIVIDUAL PERFORMANCE RECORDS									EXPECTED PROGENY DIFFERENCES							ULTRASOUND EPDs			INDEXES		
RATIO	BW	WW	YW	SCROTAL	REA	%IMF	RIB FAT	RUMP FAT	CE	BW	WW	YW	MILK	TM	MCE	SC	REA	%IMF	RIB FAT	\$T	\$M
CONTEMP.	NA	NA	NA		NA	NA	NA	NA	4.7	-0.9	15.2	31.0	5.0	12.6	3.1	0.2	0.23	0.01	-0.030	54.71	7.80
ADJ. TRAIT	NA	NA	NA	NA	NA	NA	NA	NA	0.06	0.20	PE	PE	PE	PE	0.02	NA	PE	PE	PE		

# 84

## BRED COW

CONSIGNOR: Crooks Springs Farms, Driston Self

### CSF'S LITTLE MISSY 1801

BBU NO.: C1094863 I.D.: 1801 BIRTH: 1/18/18 COLOR: LIGHT RED CLASSIFIED: NP BREEDER: CROOKS SPRINGS FARMS

LYSSY'S PINNACLE 92/465 LH  
LYSSY 105/805 105/805 LH DNA USA400453467 ZHD50K PV  
DANCE CREEK 302 LE  
C.R.I.B. CREEK 0-3 LH  
RUNNING M 634 634 LE  
DOUBLE F 734 LH

\*\*MAVERICK 17/557 LH  
\*OASIS II - CLONE 969 LE  
\*\*VISION 905 905/7 LH  
DANCE CREEK 915 RH  
C.R.I.B. CREEK 407 LH  
BUSTER 543 LH  
MULTIPLE SIRE  
DOUBLE F 323 LH

Bred to WPR's 7102, C 1094698.

INDIVIDUAL PERFORMANCE RECORDS									EXPECTED PROGENY DIFFERENCES							ULTRASOUND EPDs			INDEXES		
RATIO	BW	WW	YW	SCROTAL	REA	%IMF	RIB FAT	RUMP FAT	CE	BW	WW	YW	MILK	TM	MCE	SC	REA	%IMF	RIB FAT	\$T	\$M
CONTEMP.	101	NA	NA		NA	NA	NA	NA	4.6	-0.6	23	34.7	7.8	19.3	2.7	0.6	0.11	0.08	-0.034	62	19.85
ADJ. TRAIT	74	NA	NA	NA	NA	NA	NA	NA	0.14	0.36	0.26	0.24	0.1	0.15	0.03	0.15	0.2	0.22	0.18		

# 85

## BRED COW

CONSIGNOR: Wes Hilliard, WH

### WH 716 • POLLED

BBU NO.: C1101283 I.D.: 716 BIRTH: 3/17/17 COLOR: RED CLASSIFIED: NP BREEDER: WH

BUSTER 260 LH  
BUSTER 943 943 LH  
DUSTY ULREY 679 LH  
CHASTAIN FARMS 45-2 LH  
WH 79H LE  
BAR S TIP 219 LE

BUSTER 017 LH  
BUSTER 076 LH  
CROSS C011 LE  
DUSTY ULREY 266 LH  
CAVALIER 19/5 LH  
FARLEY FARMS 007 LE  
CHRISCO 23/4 LH  
BAR S WANDA S402 LE

Bred to C 1073913.

INDIVIDUAL PERFORMANCE RECORDS									EXPECTED PROGENY DIFFERENCES							ULTRASOUND EPDs				INDEXES	
RATIO	BW	WW	YW	SCROTAL	REA	%IMF	RIB FAT	RUMP FAT	CE	BW	WW	YW	MILK	TM	MCE	SC	REA	%IMF	RIB FAT	\$T	\$M
CONTEMP.	NA	NA	NA		NA	NA	NA	NA	3.3	0.2	13.7	30.9	3.5	10.3	3.1	0	0.22	-0.05	-0.033	53.99	2.07
ADJ. TRAIT	NA	NA	NA	NA	NA	NA	NA	NA	EPD	ACC	PE	PE	PE	PE	0.03	PE	PE	PE	PE		

# 87

## BRED HEIFER

CONSIGNOR: RTR Beefmasters

### MARTINA 2719 • DEHORND

BBU NO.: C1124528 I.D.: 2719 BIRTH: 11/27/19 COLOR: RED CLASSIFIED: NP BREEDER: RTR BEEFMASTERS

CAIN 613ALH  
SUGAR LITE R1706 LR  
ROGER AND CINDY HOLDEN RH 1221 LH  
\*MULTIPLE SIRE  
JOHN & SUE BUTTRAM 720 LH  
FLINT HILLS 5143 LH

Z BONANZA 506 LE  
CAINS MS 4-35CSY 613X 613XLH  
DAVIS DOUBLE D RANCH 9451 LE  
RAINWATER 537 LR  
\*MULTIPLE SIRE  
FLINT HILLS 8157 LH

RTR's Martina is a powerful, young lady and the right color, "red". She is selling bred to WPR's Gigolo, C 1107487. The mating of this pair should be amazing!

INDIVIDUAL PERFORMANCE RECORDS									EXPECTED PROGENY DIFFERENCES							ULTRASOUND EPDs				INDEXES		
RATIO	BW	WW	YW	SCROTAL	REA	%IMF	RIB FAT	RUMP FAT	CE	BW	WW	YW	MILK	TM	MCE	SC	REA	%IMF	RIB FAT	\$T	\$M	
CONTEMP.	96	104	101		91	108	76	98	2.9	0.5	25.3	44.1	9.4	22	4.3	0.4	0.33	0.06	-0.038	78.32	16.22	
ADJ. TRAIT	72	672	975	NA	11.17	3.9	0.32	0.46	EPD	ACC	0.4	0.34	0.31	0.04	0.14	0.01	0.09	0.31	0.36	0.28		

# 88

## BRED HEIFER

CONSIGNOR: Tom & Deidra Hood

### HOOD MISS 950H

BBU NO.: C1125277 I.D.: 950H BIRTH: 10/3/19 COLOR: RED BLAZE FACE CLASSIFIED: NP BREEDER: HIDDEN HOLLOW

WIDE BUTT 35 LE  
CH 604 604H LH DNA 123015086193 GHD150K  
MISS DH 776H776 LE  
IRONMAN 7/2 LE  
MISS DH 730 H730 LE  
SPEAR RANCHES 3208 2C LH

CHRK DOC JONES 1794X LE  
MS HOOD 632 H632 LE  
CJ'S NEW DEAL 678 RH  
LAZY A RANCH 927 LH  
BLACKSMITH 37/4 LE  
TAR BABY 4/9 LH  
\*VFF OBJECTIVE 1197 LE  
SPEAR RANCHES 161-1C LH

A very well-made heifer bred to our solid red herd sire, FMC Flint, C 1097565. Photos on Facebook under Hood Beefmasters.

INDIVIDUAL PERFORMANCE RECORDS									EXPECTED PROGENY DIFFERENCES							ULTRASOUND EPDs				INDEXES	
RATIO	BW	WW	YW	SCROTAL	REA	%IMF	RIB FAT	RUMP FAT	CE	BW	WW	YW	MILK	TM	MCE	SC	REA	%IMF	RIB FAT	\$T	\$M
CONTEMP.	95	106	100		100	100	100	100	1.5	1.7	40.5	71.5	11.3	31.6	2.8	0.7	0.29	0.11	-0.028	125.53	20.99
ADJ. TRAIT	78	503	725	NA	9.66	3.24	0.29	0.49	EPD	ACC	0.41	0.4	0.31	0.15	0.23	0.04	0.23	0.23	0.2		



# 89

## BRED HEIFER

CONSIGNOR: Hennegin Beefmasters, Rod Hennegin

### HENNEGIN'S 951 • POLLED

BBU NO.: C1118927 I.D.: 951 BIRTH: 7/29/19 COLOR: RED DARK CLASSIFIED: NP BREEDER: HENNEGIN'S

HENNEGIN'S 2513 RE	BUSTER 822 822 LH
HENNEGIN'S 5250 RE	*C.R.I.B. CREEK 5-13 LH
DAVIS DOUBLE D RANCH 250 LH	BUSTER 260 LH
BUSTER 260 LH	DAVIS DOUBLE D RANCH 0675 LE
BUSTER 856 856 LH	BUSTER 017 LH
BUSTER 621 LH	BUSTER 076 LH
	FRENZEL ROCKING F BAR 921-2 LH
	BUSTER 052 LH

This dark red, polled heifer's dam goes back to the Buster Polled 260 bull. This heifer is bred to my red, polled bull which was graded #1 at the Southern Plains Performance Test Bull Sale held on October 24, 2020. Bred to 909, C 1118936.

INDIVIDUAL PERFORMANCE RECORDS								EXPECTED PROGENY DIFFERENCES							ULTRASOUND EPDs				INDEXES		
RATIO	BW	WW	YW	SCROTAL	REA	%IMF	RIB FAT	RUMP FAT	CE	BW	WW	YW	MILK	TM	MCE	SC	REA	%IMF	RIB FAT	\$T	\$M
CONTEMP.	3	NA	NA		NA	NA	NA	NA	2	0.4	17.1	37.8	3.2	11.8	3.4	0.1	0.43	-0.07	-0.033	65.59	2.35
ADJ. TRAIT	71	NA	NA	NA	NA	NA	NA	NA	ACC	0.14	0.42	PE	PE	PE	PE	0.04	PE	PE	PE		

# 90

## BRED HEIFER

CONSIGNOR: Bill & Angie Bruce

### BRUCE RANCH 926 • POLLED

BBU NO.: C1118142 I.D.: 926 BIRTH: 3/10/19 COLOR: RED WHITE UNDERLINE CLASSIFIED: NP BREEDER: BRUCE RANCH

VINSON 021 021 RH	BUSTER 672 LH
HENNEGIN'S 640 RE	SPEAR RANCHES 7012 LE
BUSTER 188188 LH	FOUNDATION BEEFMASTERS 2079 LH
BUSTER 315 315 LH	BUSTER 060 LH
BRUCE RANCH 705 RH	BUSTER 260 LH
ALTAFFER 805 LH	BUSTER 640 LH
	LBAR 2341 2341 LH
	ALTAFFER 308 LH

Bred to C 1090211.

INDIVIDUAL PERFORMANCE RECORDS								EXPECTED PROGENY DIFFERENCES							ULTRASOUND EPDs				INDEXES		
RATIO	BW	WW	YW	SCROTAL	REA	%IMF	RIB FAT	RUMP FAT	CE	BW	WW	YW	MILK	TM	MCE	SC	REA	%IMF	RIB FAT	\$T	\$M
CONTEMP.	NA	NA	NA		NA	NA	NA	NA	5.3	-1.1	17	34.9	9.8	18.3	3.5	0.3	0.34	-0.03	-0.031	61.01	12.77
ADJ. TRAIT	NA	NA	NA	NA	NA	NA	NA	NA	ACC	0.04	0.16	PE	PE	PE	0.02	PE	PE	PE	PE		

# 92

## BRED HEIFER

CONSIGNOR: Hennegin Beefmasters, Rod Hennegin

### HENNEGIN'S 938 • SCURS

BBU NO.: C1118926 I.D.: 938 BIRTH: 4/25/19 COLOR: RED DARK CLASSIFIED: NP BREEDER: HENNEGIN'S

BUSTER 672 LH	C CROSS C011 LE
VINSON 021 021 RH	BUSTER 152 LH
SPEAR RANCHES 7012 LE	*VFF OBJECTIVE 1197 LE
FOUNDATION BEEFMASTERS 2079 LH	*SPEAR RANCHES 3036 LE
BUSTER 189 189 LH	FOUNDATION BEEFMASTERS 0519 LH
BUSTER 346 LH	FOUNDATION BEEFMASTERS 0617 LH
	KENT MINDEMANN 893 LH
	BUSTER 922 LH

This dark red, scurred heifer's dam goes back to the Buster 2079 bull. This heifer is bred to my red, polled bull, 909, C 1118936 which graded #1 at the Southern Plains Performance Test Bull Sale held on October 24, 2020.

INDIVIDUAL PERFORMANCE RECORDS								EXPECTED PROGENY DIFFERENCES							ULTRASOUND EPDs				INDEXES			
RATIO	BW	WW	YW	SCROTAL	REA	%IMF	RIB FAT	RUMP FAT	CE	BW	WW	YW	MILK	TM	MCE	SC	REA	%IMF	RIB FAT	\$T	\$M	
CONTEMP.	120	108	NA		NA	NA	NA	NA	8.1	-2.5	20.8	37.9	12.9	23.3	4	0.5	0.3	0.04	-0.03	66.92	21.57	
ADJ. TRAIT	55	580	NA	NA	NA	NA	NA	NA	ACC	0.15	0.46	0.44	0.33	0.22	0.29	0.05	0.19	0.26	0.25	0.23		

# 93

## BRED HEIFER

CONSIGNOR: Bill & Angie Bruce

### BRUCE RANCH 915 • POLLED

BBU NO.: C1118139 I.D.: 915 BIRTH: 4/8/19 COLOR: RED CLASSIFIED: NP BREEDER: BRUCE RANCH

VINSON 021 021 RH	BUSTER 672 LH
HENNEGIN'S 640 RE	SPEAR RANCHES 7012 LE
BUSTER 188188 LH	FOUNDATION BEEFMASTERS 2079 LH
ALTAFFER 035 LH	BUSTER 060 LH
BRUCE RANCH 702 RH	SALT CREEK BEEFMASTERS 471 LH
BRUCE RANCH 301 RH	ALTAFFER 524 LH
	BUSTER 881 881 LH
	BRUCE RANCH 95 RH

Bred to C 1090211.

INDIVIDUAL PERFORMANCE RECORDS								EXPECTED PROGENY DIFFERENCES							ULTRASOUND EPDs			INDEXES			
RATIO	BW	WW	YW	SCROTAL	REA	%IMF	RIB FAT	RUMP FAT	CE	BW	WW	YW	MILK	TM	MCE	SC	REA	%IMF	RIB FAT	\$T	\$M
CONTEMP.	NA	NA	NA		NA	NA	NA	NA	6.3	-1.8	10.8	27.5	12.9	18.3	3.7	0.1	0.26	0.09	-0.027	49.58	12.23
ADJ. TRAIT	NA	NA	NA	NA	NA	NA	NA	NA	ACC	0.04	0.15	PE	PE	PE	PE	0.01	PE	PE	PE		

# 94

## BRED HEIFER

CONSIGNOR: KB Farms

### KB1901 • DEHORND

BBU NO.: C1121583 I.D.: 1901 BIRTH: 3/21/19 COLOR: BLACK CLASSIFIED: NP BREEDER: K B FARMS

*BLACK BAYOU 1071/3 LE	**POLLED MANDATE 404/5 LE
VFF EMS MR 78/4 78/4 LH	***MULLINS 2C46/8 LH
*EMS AMAZING ACE 630 LE	*ACE IN THE HOLE 70/3 LE
VFF BLACK BAYOU 25-9 25-9 LE	EMS MISS BUFF 86-6 LE
KB1313 1313 LH	BLACK BAYOU 1071/3 LE
DESIGNER SHERON 617 LH	PEGGY SUE 507 RE
	TITAN 9135 LE
	DESIGNER SHAWNEE PW 033 LH

This is a nice, gentle heifer that is bred to our polled 260 grandson, 780, C 1090210.

INDIVIDUAL PERFORMANCE RECORDS								EXPECTED PROGENY DIFFERENCES							ULTRASOUND EPDs			INDEXES			
RATIO	BW	WW	YW	SCROTAL	REA	%IMF	RIB FAT	RUMP FAT	CE	BW	WW	YW	MILK	TM	MCE	SC	REA	%IMF	RIB FAT	\$T	\$M
CONTEMP.	95	NA	95		NA	NA	NA	NA	2.4	1.3	22.6	44.2	10.6	21.9	2.2	0.3	0.37	0.09	-0.02	78.05	12.23
ADJ. TRAIT	75	NA	707	NA	NA	NA	NA	NA	ACC	0.16	0.44	PE	PE	PE	0.04	PE	PE	PE	PE		

# 95

## BRED HEIFER

CONSIGNOR: Hennegin Beefmasters, Rod Hennegin

### ROJOH 917 • SCURS

BBU NO.: C1135195 I.D.: 917 BIRTH: 3/18/19 COLOR: BROWN CLASSIFIED: NP BREEDER: HENNEGIN'S

BUSTER 124 124 LH	BUSTER 712 LH
BUSTER 329 329 LH	BUSTER 893 893 LH
BUSTER 127127 LH	LASATER 7012 7012 RE
BUSTER 124 124 LH	BUSTER 964 964 LH
BUSTER 509 509 LE	BUSTER 712 LH
BUSTER 157 157 LH	BUSTER 893 893 LH
	FOUNDATION BEEFMASTERS 2079 LH
	BUSTER 381 LH

This light brown, polled heifer's dam goes back to the Buster Polled 260 bull. This heifer is bred to my red, polled bull, 909, C 1118936 which was graded #1 at the Southern Plains Performance Test Bull Sale held on October 24, 2020.

INDIVIDUAL PERFORMANCE RECORDS								EXPECTED PROGENY DIFFERENCES							ULTRASOUND EPDs			INDEXES			
RATIO	BW	WW	YW	SCROTAL	REA	%IMF	RIB FAT	RUMP FAT	CE	BW	WW	YW	MILK	TM	MCE	SC	REA	%IMF	RIB FAT	\$T	\$M
CONTEMP.	100	100	NA		NA	NA	NA	NA	7.1	-2.6	16.4	33.5	12.4	20.6	4.2	0.3	0.51	0.1	-0.019	59.92	17.45
ADJ. TRAIT	71	541	NA	NA	NA	NA	NA	NA	ACC	PE	I	I	PE	PE	PE	PE	PE	PE	PE		

# 96

## BRED HEIFER

CONSIGNOR: Ty Agee

### DOUBLE DEUCE D906

BBU NO.: C1120059    I.D.: D906    BIRTH: 2/16/19    COLOR: RED    CLASSIFIED: NP    BREEDER: DOUBLE DEUCE

FIVE V BEEFMASTERS 955 RH	FRENZEL ROCKING F BAR 1119-5 LH
C.R.I.B. CREEK 4-28 LH	FOUNDATION BEEFMASTERS 1029 LH
*C.R.I.B. CREEK 328 LH	FOUNDATION BEEFMASTERS 9725 LH
HOOD 631 H631 LE	C.R.I.B. CREEK 128 LH
ST. CLAIR 144C 144C LE	BLACKSMITH 37/4 LE
ST. CLAIR 1104 1104 LE	WILMOTH 54/0 LH
	THUNDER 1074 RE
	BUSTER 514 LH

**Stout bred heifer that has plenty of bone and muscle. Bred to the Master Link bull, C 1062804 I own with Ronnie Teague.**

INDIVIDUAL PERFORMANCE RECORDS								EXPECTED PROGENY DIFFERENCES							ULTRASOUND EPDs			INDEXES			
RATIO	BW	WW	YW	SCROTAL	REA	%IMF	RIB FAT	RUMP FAT	CE	BW	WW	YW	MILK	TM	MCE	SC	REA	%IMF	RIB FAT	\$T	\$M
97	98	NA			NA	NA	NA	NA	4	-0.5	27.2	49.3	10.5	24.1	2.8	0.6	0.26	-0.15	-0.019	83.89	18.61
CONTEMP.	10	3	NA		NA	NA	NA	NA	EPD												
ADJ. TRAIT	69	587	NA	NA	NA	NA	NA	NA	ACC	0.16	0.48	0.45	0.34	0.17	0.26	0.04	0.14	0.31	0.32	0.28	

# NOTES

# NOTES